

| | |
|------------------------|---|
| NO. OF COPIES RECEIVED | 6 |
| DISTRIBUTION | |
| SANTA FE | 1 |
| FILE | 1 |
| U.S.G.S. | 2 |
| LAND OFFICE | 1 |
| OPERATOR | 1 |

RECEIVED
NEW MEXICO OIL CONSERVATION COMMISSION

JUN 8 1972

O. C. C.
ARTESIA, OFFICE

30-015-20676

Form C-101
Revised 1-1-65

| | |
|--|------------------------------|
| 5A. Indicate Type of Lease | |
| STATE <input checked="" type="checkbox"/> XX | FEE <input type="checkbox"/> |
| 5. State Oil & Gas Lease No. | |
| B-5524-24 | |

APPLICATION FOR PERMIT TO DRILL, DEEPEN, OR PLUG BACK

| | | | |
|---|--------------------------|--------------------------------|----------------|
| 1a. Type of Work | | 7. Unit Agreement Name | |
| b. Type of Well DRILL <input checked="" type="checkbox"/> DEEPEN <input type="checkbox"/> PLUG BACK <input type="checkbox"/> | | VLH Grayburg # 4 Sand | |
| OIL WELL <input checked="" type="checkbox"/> GAS WELL <input type="checkbox"/> OTHER <input type="checkbox"/> | | 8. Farm or Lease Name | |
| SINGLE ZONE <input checked="" type="checkbox"/> MULTIPLE ZONE <input type="checkbox"/> | | Tract 29 | |
| 2. Name of Operator | | 9. Well No. | |
| Newmont Oil Company | | 3 | |
| 3. Address of Operator | | 10. Field and Pool, or Wildcat | |
| P.O. Box 1305, Artesia, New Mexico 88210 | | Loco Hills | |
| 4. Location of Well | | 12. County | |
| UNIT LETTER <u>N</u> LOCATED <u>990</u> FEET FROM THE <u>South</u> LINE | | Eddy | |
| AND <u>2245</u> FEET FROM THE <u>West</u> LINE OF SEC. <u>2</u> TWP. <u>18S</u> RGE. <u>29E</u> NMPM | | | |
| 21. Elevations (Show whether DF, RT, etc.) | | 19. Proposed Depth | 19A. Formation |
| 3511' GL | | 2690' | Loco |
| 21A. Kind & Status Plug. Bond | 21B. Drilling Contractor | 20. Rotary or C.T. | |
| Blanket | | Rotary | |
| 22. Approx. Date Work will start | | | |

23. PROPOSED CASING AND CEMENT PROGRAM

| SIZE OF HOLE | SIZE OF CASING | WEIGHT PER FOOT | SETTING DEPTH | SACKS OF CEMENT | EST. TOP |
|--------------|----------------|-----------------|---------------|-----------------|----------|
| 10 3/4 | 8 5/8 | 20# | 340' | 80 50 | |
| 7 7/8 | 4 1/2 | 9.5# | 2690' | 490 | Circ |

Intend to drill 10 3/4" hole to top of salt and set 8 5/8" casing, drill 7 7/8" hole to T.D., set 4 1/2" casing through pay zone, perforate pay zone and fracture treat.

APPROVAL VALID
FOR 90 DAYS UNLESS
DRILLING COMMENCED,
EXPIRES 9-9-72

IN ABOVE SPACE DESCRIBE PROPOSED PROGRAM: IF PROPOSAL IS TO DEEPEN OR PLUG BACK, GIVE DATA ON PRESENT PRODUCTIVE ZONE AND PROPOSED NEW PRODUCTIVE ZONE. GIVE BLOWOUT PREVENTER PROGRAM, IF ANY.

I hereby certify that the information above is true and complete to the best of my knowledge and belief.

Signed Herman R. Luther Title Division Superintendent Date 6-7-72

(This space for State Use)

APPROVED BY W.A. Gressett TITLE OIL AND GAS COMMISSIONER DATE JUN 9 - 1972
CONDITIONS OF APPROVAL, IF ANY:

NEW MEXICO OIL CONSERVATION COMMISSION
WELL LOCATION AND ACREAGE DEDICATION PLAT

RECEIVED

Form C-102
Supersedes C-128
Effective 1-1-65

JUN 8 1972

All distances must be from the outer boundaries of the Section.

| | | | | | | |
|---|--|-------------------------|---|-----------------------|---------------------------------------|-------------------------------|
| Operator NEW MONT OIL COMPANY | | | Lease WEST LOCO HILLS UNIT | | | Well No. C.C.C. 4-3 |
| Unit Letter H | Section 2 | Township 18 S | Range 29 E | County Eddy | | |
| Actual Footage Location of Well: 990 feet from the South line and 2245 feet from the West line | | | | | | |
| Ground Level Elev. 3512 | Producing Formation Loco Hills | | Pool Loco Hills & Granger | | Dedicated Acreage: 40 Acres | |

1. Outline the acreage dedicated to the subject well by colored pencil or hachure marks on the plat below.
2. If more than one lease is dedicated to the well, outline each and identify the ownership thereof (both as to working interest and royalty).
3. If more than one lease of different ownership is dedicated to the well, have the interests of all owners been consolidated by communitization, unitization, force-pooling, etc?

☐ Yes ☐ No If answer is "yes," type of consolidation _____

If answer is "no," list the owners and tract descriptions which have actually been consolidated. (Use reverse side of this form if necessary.) _____

No allowable will be assigned to the well until all interests have been consolidated (by communitization, unitization, forced-pooling, or otherwise) or until a non-standard unit, eliminating such interests, has been approved by the Commission.

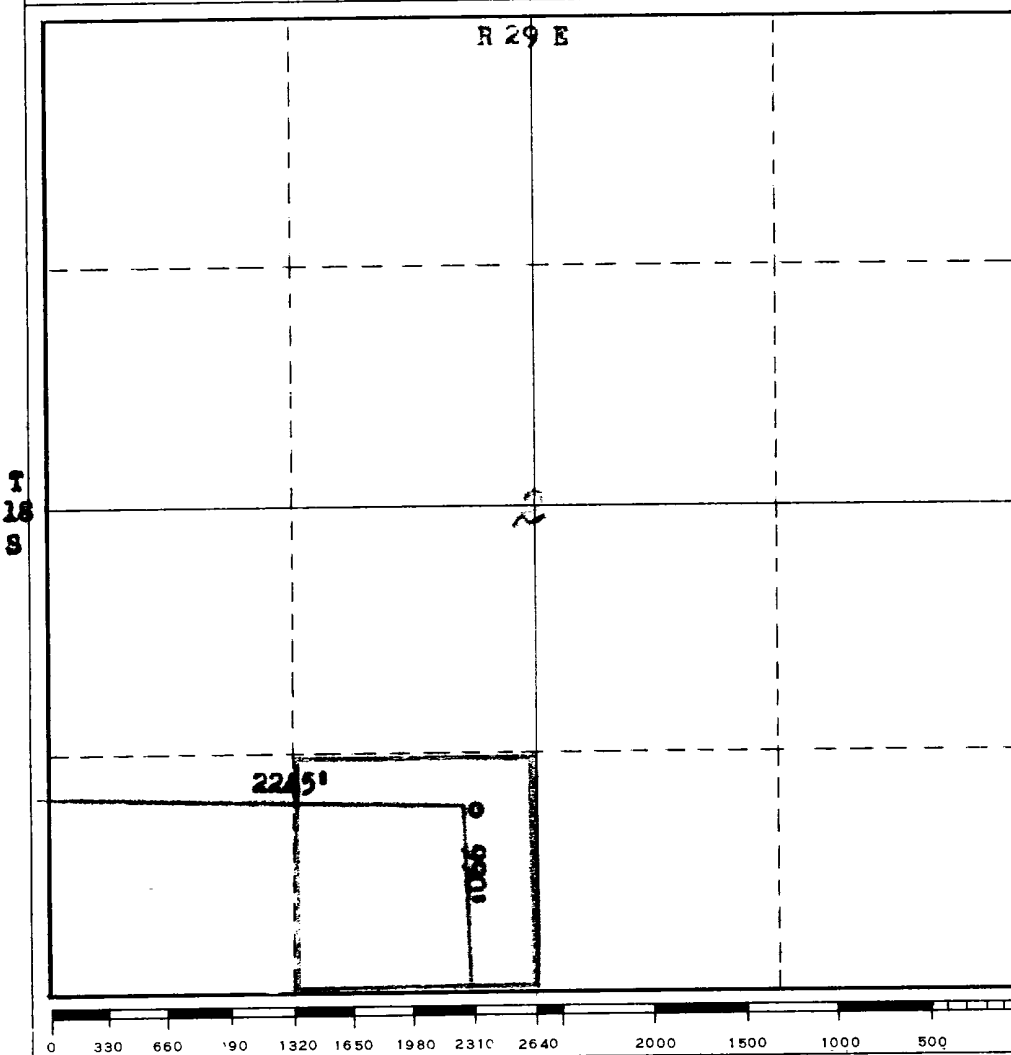

CERTIFICATION

I hereby certify that the information contained herein is true and complete to the best of my knowledge and belief.

Name
Lorman J. Lullithers
Position

Company

Date

I hereby certify that the well location shown on this plat is true and correct from field notes and surveys made by me or under my supervision and that the same is true and correct to the best of my knowledge and belief.

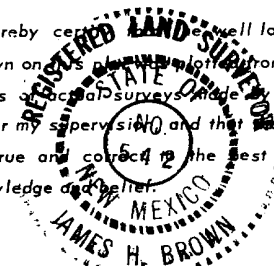

Date Surveyed

June 3, 1972

Registered Professional Engineer and/or Land Surveyor

James H. Brown
Certificate No. **542**

30-015-20676

8-24-72

Aerial
0-2678

Imp. Survey

Est

Geol. Tops per/BX

Rustler ~ 150

Salado ~ 360

B Salt ~ 925

Gates ~ 1094

TRivers ~ 1600

Bowers ~ 1908

Queen ~ 2138

Grayburg ~ 2508



Oxford

STOCK No. 773 $\frac{1}{3}$

MADE IN U. S. A.

