

IN REPLY REFER TO: P

RECEIVED



UNITED STATES
DEPARTMENT OF THE INTERIOR

JUN 27 1972

GEOLOGICAL SURVEY
P. O. Drawer 1897
Roswell, New Mexico 88201

O. C. C.
ARTESIA, OFFICE

June 26, 1972

Franklin, Aston & Fair, Inc.
Post Office Box 1090
Roswell, New Mexico 88201

Gentlemen:

Your Notice of Intention to Drill well No. 2 Federal "N" in the SE 1/4 sec. 27, T. 18 S., R. 39 E., N.M.P.M., Eddy County, New Mexico, Lease Las Cruces 064886, to a depth of 3600 feet to test the Grayburg formation in the Potash Area, is hereby approved.

One copy of the Notice is returned herewith. Please notify the District Engineer, Geological Survey, Post Office Drawer U, Artesia, New Mexico, 88210, in sufficient time for a representative to witness all cementing operations. The office phone number is Area Code 505-746-4841.

Sincerely yours,

(OF) M. O. FREDERICK

M. O. FREDERICK
Regional Oil and Gas Supervisor

Attachment

- cc:
Washington
Mining Branch (2)
✓ RMOC-~~Artesia~~ (2) (w/2 cys Notice)
Artesia (w/cy Notice)
Roswell (2)(w/cy Notice)

1901

the 1990s, the number of people in the world who are under 15 years of age is expected to increase from 1.1 billion to 1.5 billion. The number of people aged 65 and over is expected to increase from 250 million to 450 million. The number of people aged 15-64 years is expected to increase from 2.5 billion to 3.5 billion. The number of people aged 65 and over is expected to increase from 250 million to 450 million. The number of people aged 15-64 years is expected to increase from 2.5 billion to 3.5 billion.

[illegible]

UNITED STATES
DEPARTMENT OF THE INTERIOR
GEOLOGICAL SURVEY

30-015-20689

5. LEASE DESIGNATION AND SERIAL NO.

LC 064226

6. IF INDIAN, ALLOTTEE OR TRIBE NAME

7. UNIT AGREEMENT NAME

8. FARM OR LEASE NAME

Federal N

9. WELL NO.

2

10. FIELD AND POOL, OR WILDCAT
Undersigned11. SEC., T., R., M., OR BLK.
AND SURVEY OR AREA

Sec. 27, T. 18 S., R. 30 E.

12. COUNTY OR PARISH

13. STATE

Eddy

New Mexico

1a. TYPE OF WORK

DRILL ☒DEEPEN ☐PLUG BACK ☐

b. TYPE OF WELL

OIL
WELL ☒GAS
WELL ☐

OTHER

SINGLE
ZONE ☐MULTIPLE
ZONE ☐

2. NAME OF OPERATOR

FRANKLIN, ASTON & FAIR, INC.

3. ADDRESS OF OPERATOR

P. O. Box 1090, Roswell, New Mexico 88201

4. LOCATION OF WELL (Report location clearly and in accordance with any State requirements.)*

At surface

990' FSL & 990' FEL Sec. 27, T. 18 S., R. 30 E.

At proposed prod. zone

14. DISTANCE IN MILES AND DIRECTION FROM NEAREST TOWN OR POST OFFICE*

7 miles south

15. DISTANCE FROM PROPOSED*

LOCATION TO NEAREST

PROPERTY OR LEASE LINE, FT.

(Also to nearest drlg. unit line, if any)

330'

16. NO. OF ACRES IN LEASE

600

17. NO. OF ACRES ASSIGNED
TO THIS WELL

40

18. DISTANCE FROM PROPOSED LOCATION*

TO NEAREST WELL, DRILLING, COMPLETED,
OR APPLIED FOR, ON THIS LEASE, FT.

19. PROPOSED DEPTH

3600'

20. ROTARY OR CABLE TOOLS

Rotary

21. ELEVATIONS (Show whether DF, RT, GR, etc.)

22. APPROX. DATE WORK WILL START*

July 1, 1972

23.

PROPOSED CASING AND CEMENTING PROGRAM

SIZE OF HOLE	SIZE OF CASING	WEIGHT PER FOOT	SETTING DEPTH	QUANTITY OF CEMENT
11"	8-5/8"	20#	720'	400 sacks circ. surface
7-7/8"	5-1/2"	14#	3600'	250 sacks

Mud program will be salt water with native mud from surface to 2800 feet. At this point mud will be brought under control viscosity 36, water loss 15 cc, weight 10# and maintained to TD 3600 feet.

WEK Drilling Company will drill the hole. Their blowout preventer is Sheaffer type 61, series 900 and will fit any size drill pipe or collars up to 6 1/2" OD.

RECEIVED RECEIVED

JUN 27 1972

MAY 25 1972

U. S. GEOLOGICAL SURVEY
ARTESIA, NEW MEXICO

O. C.

IN ABOVE SPACE DESCRIBE PROPOSED PROGRAM: If proposal is to deepen or plug back, give data on present productive zone and proposed new productive zone. If proposal is to drill or deepen directionally, give pertinent data on subsurface locations and measured and true vertical depths. Give blowout preventer program, if any.

24.

SIGNED

Grant M. Smith

TITLE Geologist

DATE May 24, 1972

(This space for Federal or State office use)

PERMIT NO.

APPROVAL DATE

APPROVED BY

TITLE

DATE

CONDITIONS OF APPROVAL, IF ANY:

*See Instructions On Reverse Side

Instructions

General: This form is designed for submitting proposals to perform certain well operations, as indicated, on all types of lands and leases for appropriate action by either a Federal or a State agency, or both, pursuant to applicable Federal and/or State laws and regulations. Any necessary special instructions concerning the use of this form and the number of copies to be submitted, particularly with regard to local, area, or regional procedures and practices, either are shown below or will be issued by, or may be obtained from, the local Federal and/or State office.

Item 1: If the proposal is to redrill to the same reservoir at a different subsurface location or to a new reservoir, use this form with appropriate notations. Consult applicable State or Federal regulations concerning subsequent work proposals or reports on the well.

Item 4: If there are no applicable State requirements, locations on Federal or Indian land should be described in accordance with Federal requirements. Consult local State or Federal office for specific instructions.

Item 14: Needed only when location of well cannot readily be found by road from the land or lease description. A plat, or plats, separate or on this reverse side, showing the roads to, and the surveyed location of, the well, and any other required information, should be furnished when required by Federal or State agency offices.

Items 15 and 18: If well is to be, or has been directionally drilled, give distances for subsurface location of hole in any present or objective production zone.

Item 22: Consult applicable Federal or State regulations, or appropriate officials, concerning approval of the proposal before operations are started.

NEW MEXICO OIL CONSERVATION COMMISSION
WELL LOCATION AND ACREAGE DEDICATION PLAT

RECEIVED
Superintendent
Effective 1-1-65

JUN 27 1972

All distances must be from the outer boundaries of the Section.

Operator FRANKLIN, ASTON & FAIR, INC.		Lease FEDERAL		Well No. 2	
Unit Letter P	Section 27	Township 18 SOUTH	Range 30, EAST	County ARTESIA, OFFICE	
Actual Footage Location of Well:					
990 feet from the SOUTH line and		990 feet from the EAST line			
Ground Elev. 3415	Producing Formation Grayburg	Pool <i>North Benson Q-Sh</i> Undesignated	Dedicated Acreage: 40 Acres		

1. Outline the acreage dedicated to the subject well by colored pencil or hachure marks on the plat below.
2. If more than one lease is dedicated to the well, outline each and identify the ownership thereof (both as to working interest and royalty).
3. If more than one lease of different ownership is dedicated to the well, have the interests of all owners been consolidated by communitization, unitization, force-pooling, etc?

☐ Yes ☐ No If answer is "yes," type of consolidation _____

If answer is "no," list the owners and tract descriptions which have actually been consolidated. (Use reverse side of this form if necessary.) _____

No allowable will be assigned to the well until all interests have been consolidated (by communitization, unitization, forced-pooling, or otherwise) or until a non-standard unit, eliminating such interests, has been approved by the Commission.

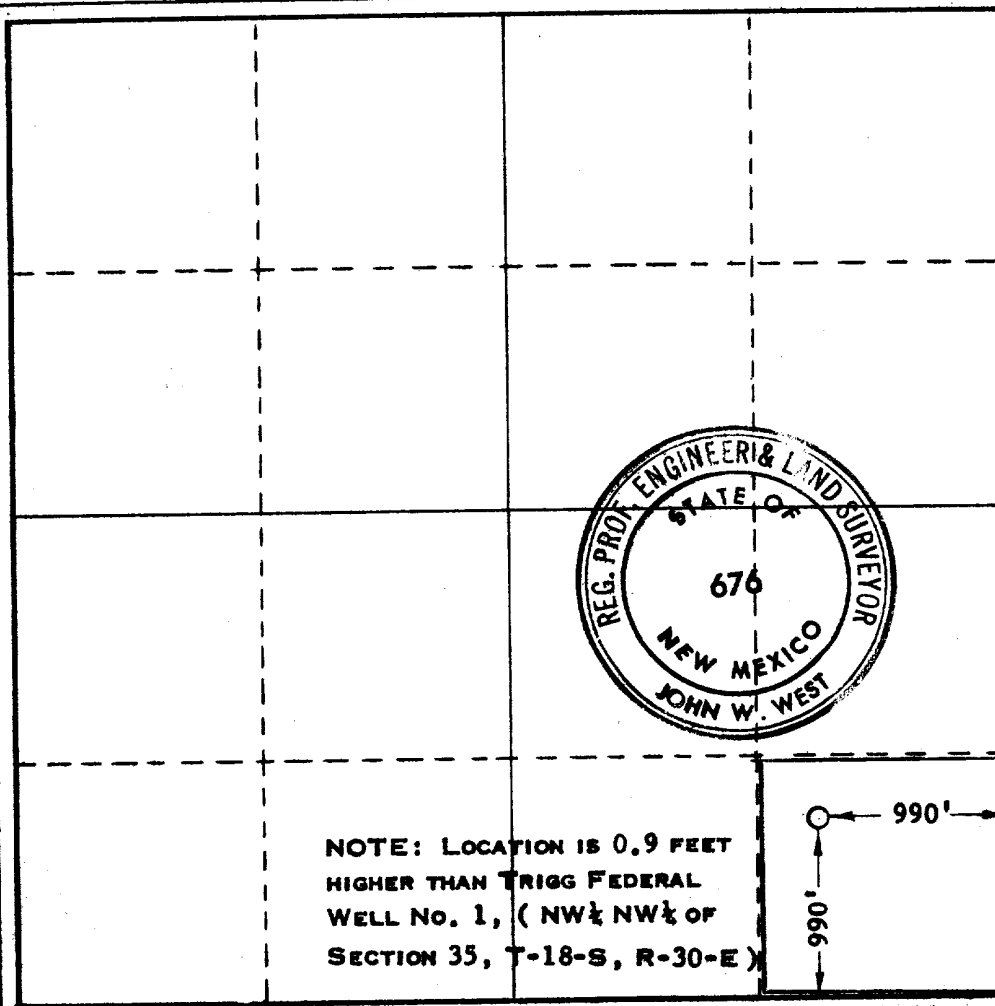

CERTIFICATION

I hereby certify that the information contained herein is true and complete to the best of my knowledge and belief.

Name *Grant M. Smith*
Position
Geologist
Company
FRANKLIN, ASTON & FAIR, INC.
Date
May 22, 1972

I hereby certify that the location shown on this plat was plotted from field notes of actual survey made by me or under my supervision, and that the same is true and correct to the best of my knowledge and belief.

Date Surveyed
MAY 18, 1972
Registered Professional Engineer and/or Land Surveyor
John W. West
Certificate No. **676**

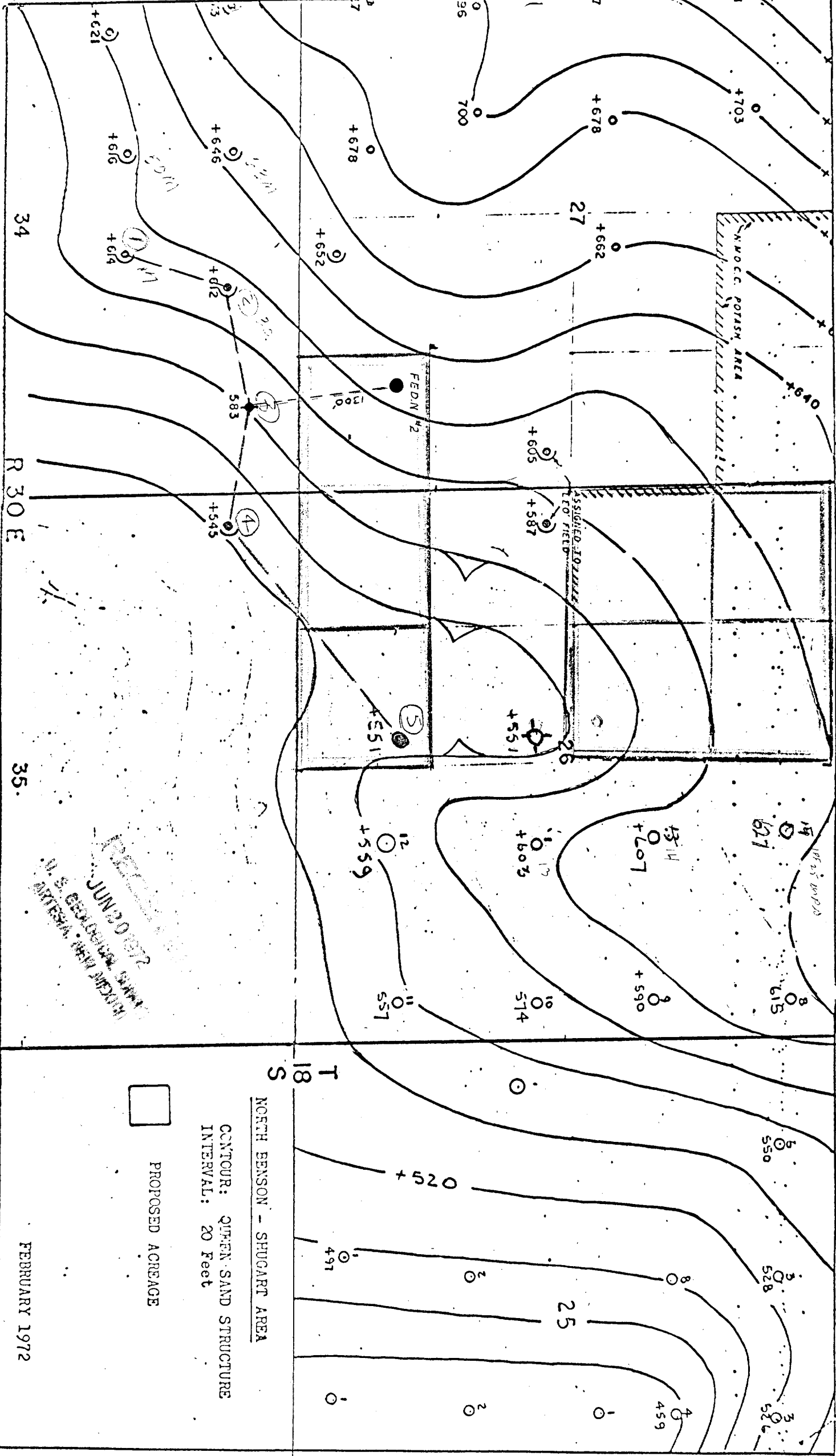

RECEIVED
JUN 27 1972
O.C.D.
ARTICLE, OFFICE

WEK DRILLING CO. INC.
RIG #1 LOCATION & MWD PIT SPECS.

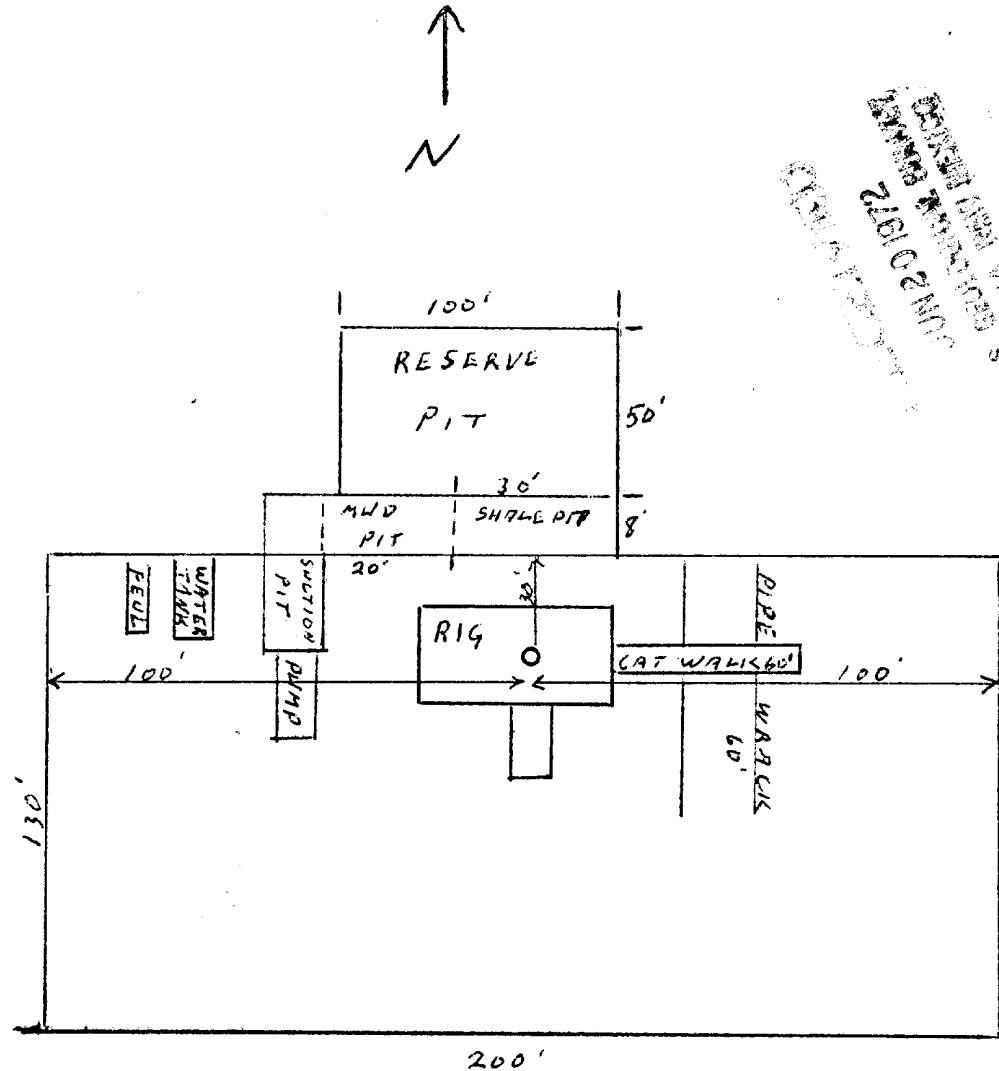

RECEIVED
 2/21/02
 2002
 2/21/02
 2002