

NO. OF COPIES RECEIVED	6
DISTRIBUTION	
SANTA FE	
FILE	
U.S.G.S.	
LAND OFFICE	
OPERATOR	

NEW MEXICO OIL CONSERVATION COMMISSION

RECEIVED

MAR 14 1973

O. O. G.

MEDIA OFFICE

30-015-20822

Form C-101
Revised 11-65

5A. Indicate Type of Lease	STATE <input checked="" type="checkbox"/> FEE <input type="checkbox"/>
5. State Oil & Gas Lease No.	B-6864

APPLICATION FOR PERMIT TO DRILL, DEEPEN, OR PLUG BACK

1a. Type of Work		7. Unit Agreement Name	
b. Type of Well DRILL <input checked="" type="checkbox"/> DEEPEN <input type="checkbox"/> PLUG BACK <input type="checkbox"/> OIL WELL <input checked="" type="checkbox"/> GAS WELL <input type="checkbox"/> OTHER <input type="checkbox"/> SINGLE ZONE <input checked="" type="checkbox"/> MULTIPLE ZONE <input type="checkbox"/>		W. Loco Hills G. #4S Ut	
2. Name of Operator		8. Farm or Lease Name	
Newmont Oil Company		Tract 39	
3. Address of Operator		9. Well No.	
P. O. Box 1305, Artesia, New Mexico 88210		6	
4. Location of Well		10. Field and Pool, or Wildcat	
UNIT LETTER <u>I</u> LOCATED <u>2310'</u> FEET FROM THE <u>South</u> LINE		Loco Hills	
AND <u>990'</u> FEET FROM THE <u>East</u> LINE OF SEC. <u>2</u> TWP. <u>18S</u> RGE. <u>29E</u> MAP			
		12. County	
		Eddy	
		19. Proposed Depth	
		2730'	
		19A. Formation	
		Grayburg	
		20. Rotary or C.T.	
		Rotary	
21. Elevations (Show whether DT, RT, etc.)		21B. Drilling Contractor	
3530 GL		WEK	
21A. Kind & Status Plug. Bond		22. Approx. Date Work will start	
Blanket			

PROPOSED CASING AND CEMENT PROGRAM

SIZE OF HOLE	SIZE OF CASING	WEIGHT PER FOOT	SETTING DEPTH	SACKS OF CEMENT	EST. TOP
10 3/4"	8 5/8"	24#	450'	100 Sks	Surface
7 7/8"	4 1/2"	9.5#	2727	Circ. or 500 sks	

Drill infield well to recover oil that has not been recovered by wells No. 38-2 and 39-3 from patterns formed by injection wells 38-3, 16-2, 39-4, 39-1, 29-2 and 38-1, 27-2.

APPROVAL VALID
FOR 90 DAYS UNLESS
DRILLING COMMENCED,
EXPIRES 6-15-73

IN ABOVE SPACE DESCRIBE PROPOSED PROGRAM: IF PROPOSAL IS TO DEEPEN OR PLUG BACK, GIVE DATA ON PRESENT PRODUCTIVE ZONE AND PROPOSED NEW PRODUCTIVE ZONE. GIVE BLOWOUT PREVENTER PROGRAM, IF ANY.

I hereby certify that the information above is true and complete to the best of my knowledge and belief.

Signed Charles C. Long Title District Superintendent Date 3/13/73

(This space for State Use)

APPROVED BY W. A. Gressett TITLE OIL AND GAS INSPECTOR DATE MAR 15 1973

CONDITIONS OF APPROVAL, IF ANY:

N MEXICO OIL CONSERVATION COMMISSION
WELL LOCATION AND ACREAGE DEDICATION PLAT

Form C-102
Supersedes C-128
Effective 1-1-65

All distances must be from the outer boundaries of the Section.

Operator <i>Newmont Oil Company</i>			Lease <i>Westloch Hills Unit Tract 59</i>		Well No. <i>6</i>
Unit Letter <i>I</i>	Section <i>2</i>	Township <i>18 South</i>	Range <i>29 East</i>	County <i>Eddy</i>	
Actual Footage Location of Well: <i>2310</i> feet from the <i>South</i> line and <i>990</i> feet from the <i>East</i> line					
Ground Level Elev. <i>3530</i>	Producing Formation <i>Grayburg</i>		Pool <i>Loco Hills</i>	Dedicated Acreage: <i>40</i> Acres	

1. Outline the acreage dedicated to the subject well by colored pencil or hatchure marks on the plat below.
2. If more than one lease is dedicated to the well, outline each and identify the ownership thereof (both as to working interest and royalty).
3. If more than one lease of different ownership is dedicated to the well, have the interests of all owners been consolidated by communitization, unitization, force-pooling, etc?

☐ Yes ☐ No If answer is "yes," type of consolidation _____

If answer is "no," list the owners and tract descriptions which have actually been consolidated. (Use reverse side of this form if necessary.) _____

No allowable will be assigned to the well until all interests have been consolidated (by communitization, unitization, forced-pooling, or otherwise) or until a non-standard unit, eliminating such interests, has been approved by the Commission.

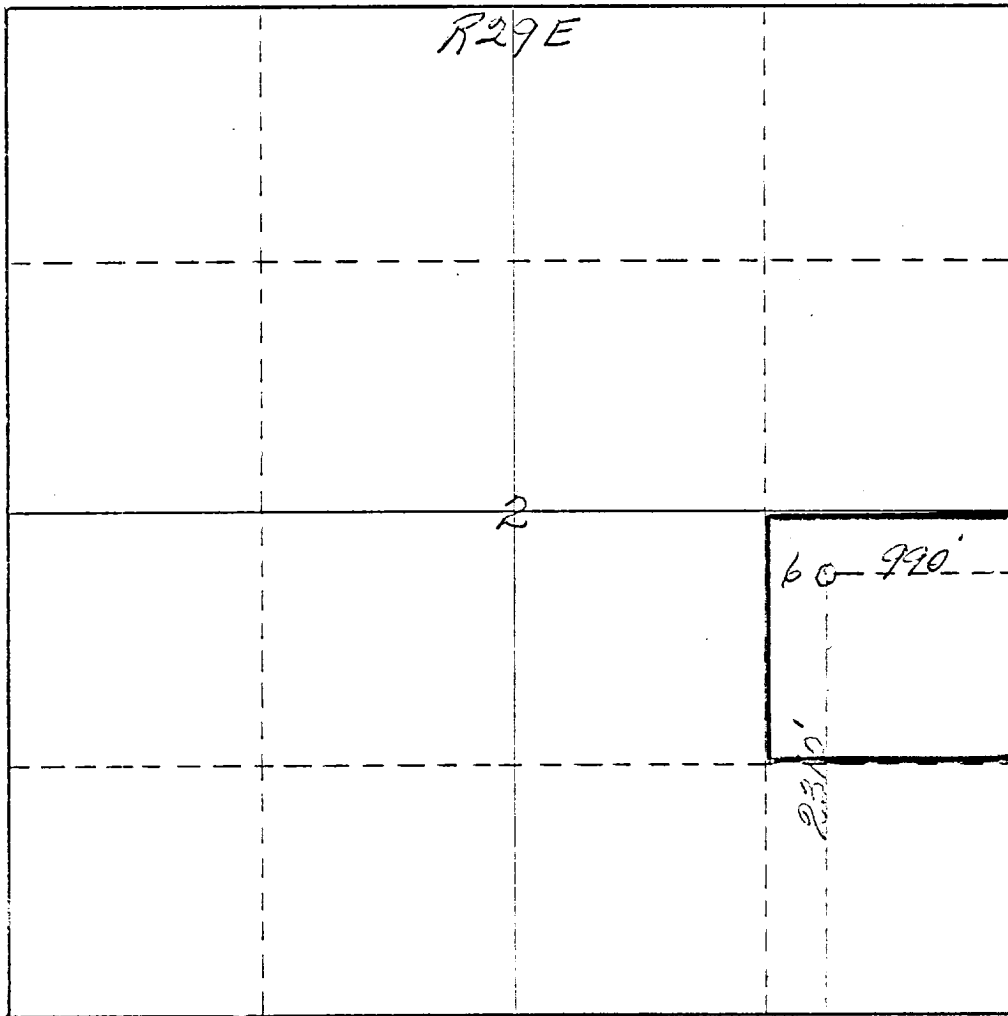

CERTIFICATION

I hereby certify that the information contained herein is true and complete to the best of my knowledge and belief.

Charles C. Joy
Name
District Superintendent

Position
Newmont Oil Company

Company
March 14, 1973

Date

I hereby certify that the well location shown on this plat was plotted from field notes of actual surveys made by me or under my supervision, and that the same is true and correct to the best of my knowledge and belief.

Date Surveyed
March 14th 1973
Registered Professional Engineer
and/or Land Surveyor

James H. Brown
Certificate No. *542*

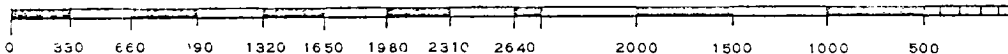

T
18
S