

NO. OF COPIES RECEIVED	
DISTRIBUTION	
SANTA FE	
FILE	
U.S.G.S.	
LAND OFFICE	
OPERATOR	

NEW MEXICO OIL CONSERVATION COMMISSION

RECEIVED

SEP 24 1973

30-015-21002
Form C-101
Revised 1-1-65

5A. Indicate Type of Lease
STATE <input type="checkbox"/> FEE <input checked="" type="checkbox"/>

5. State Oil & Gas Lease No.

D. C. C.

APPLICATION FOR PERMIT TO DRILL, DEEPEN, OR PLUG BACK

1a. Type of Work		7. Unit Agreement Name	
b. Type of Well DRILL <input checked="" type="checkbox"/> DEEPEN <input type="checkbox"/> PLUG BACK <input type="checkbox"/> OIL WELL <input type="checkbox"/> GAS WELL <input checked="" type="checkbox"/> OTHER <input type="checkbox"/> SINGLE ZONE <input checked="" type="checkbox"/> MULTIPLE ZONE <input type="checkbox"/>		8. Farm or Lease Name Yates-Gushwa	
2. Name of Operator Belco Petroleum Corporation		9. Well No. 1	
3. Address of Operator 2000 Wilco Building, Midland, Texas 79701		10. Field and Pool, or Wildcat Wildcat	
4. Location of Well UNIT LETTER E LOCATED 1980 FEET FROM THE North LINE AND 660 FEET FROM THE West LINE OF SEC. 35 TWP. 18-S RGE. 25-E NMPM		12. County Eddy	
21. Elevations (Show whether DF, RT, etc.) 3498.4' GR		19. Proposed Depth 9300'	19A. Formation Morrow
21A. Kind & Status Plug. Bond	21B. Drilling Contractor Unknown	20. Rotary or C.T. Rotary	
22. Approx. Date Work will start 10-20-73			

23.

PROPOSED CASING AND CEMENT PROGRAM

SIZE OF HOLE	SIZE OF CASING	WEIGHT PER FOOT	SETTING DEPTH	SACKS OF CEMENT	EST. TOP
15"	13-3/8"	48#	200'	200	Circ.
12-1/4"	8-5/8"	24#	1150'	800	Circ.
7-7/8"	4-1/2"	10.50# & 11.60#	9300'	200	7300'

Blowout preventors will be used. The Blowout Preventors will be Shaffer Series 900, Type "E" hydraulic double ram preventors and will be checked daily.

APPROVAL VALID
FOR 90 DAYS UNLESS
DRILLING COMMENCED,
EXPIRES 1-29-74

IN ABOVE SPACE DESCRIBE PROPOSED PROGRAM: IF PROPOSAL IS TO DEEPEN OR PLUG BACK, GIVE DATA ON PRESENT PRODUCTIVE ZONE AND PROPOSED NEW PRODUCTIVE ZONE. GIVE BLOWOUT PREVENTER PROGRAM, IF ANY.

I hereby certify that the information above is true and complete to the best of my knowledge and belief.

Signed Glenn Cope Title District Engineer Date 9-21-73

(This space for State Use)

APPROVED BY W. A. Gressett TITLE OIL AND GAS INSPECTOR DATE OCT 29 1973

CONDITIONS OF APPROVAL, IF ANY:

Cement must be circulated to surface behind 13 3/8" & 8 5/8" casing. Notify N.M.O.C.C. in sufficient time to witness cementing.

MEXICO OIL CONSERVATION COMMISS
WELL LOCATION AND ACREAGE DEDICATION PLAT

Form O-12
Supersedes O-124
10-1-66

All distances must be from the outer boundaries of the Section.

BELCO PETROLEUM CORP.		YATES-GUSHWA		1
E	35	13 South	35 East	Body
1980	North	360	West	
3498.4				320

- Outline the acreage dedicated to the subject well by colored pen or hatchure marks on the plat below.
- If more than one lease is dedicated to the well, list one and identify the ownership thereof that has the overriding interest and royalty.
- If more than one lease of different ownership is dedicated to the well, have the interests of all owners been consolidated by communitization, unitization, forced-pooling, etc.

X Yes ☐ No If answer is "yes" type of consolidation Communitization

If answer is "no" list the owners and tract descriptions which have actually been consolidated (if communitized, list this form if necessary.)

No allowable will be assigned to the well until all interests have been consolidated (by communitization, unitization, forced-pooling, or otherwise) or until a non-standard unit, eliminating such interests, has been approved by the Commission.

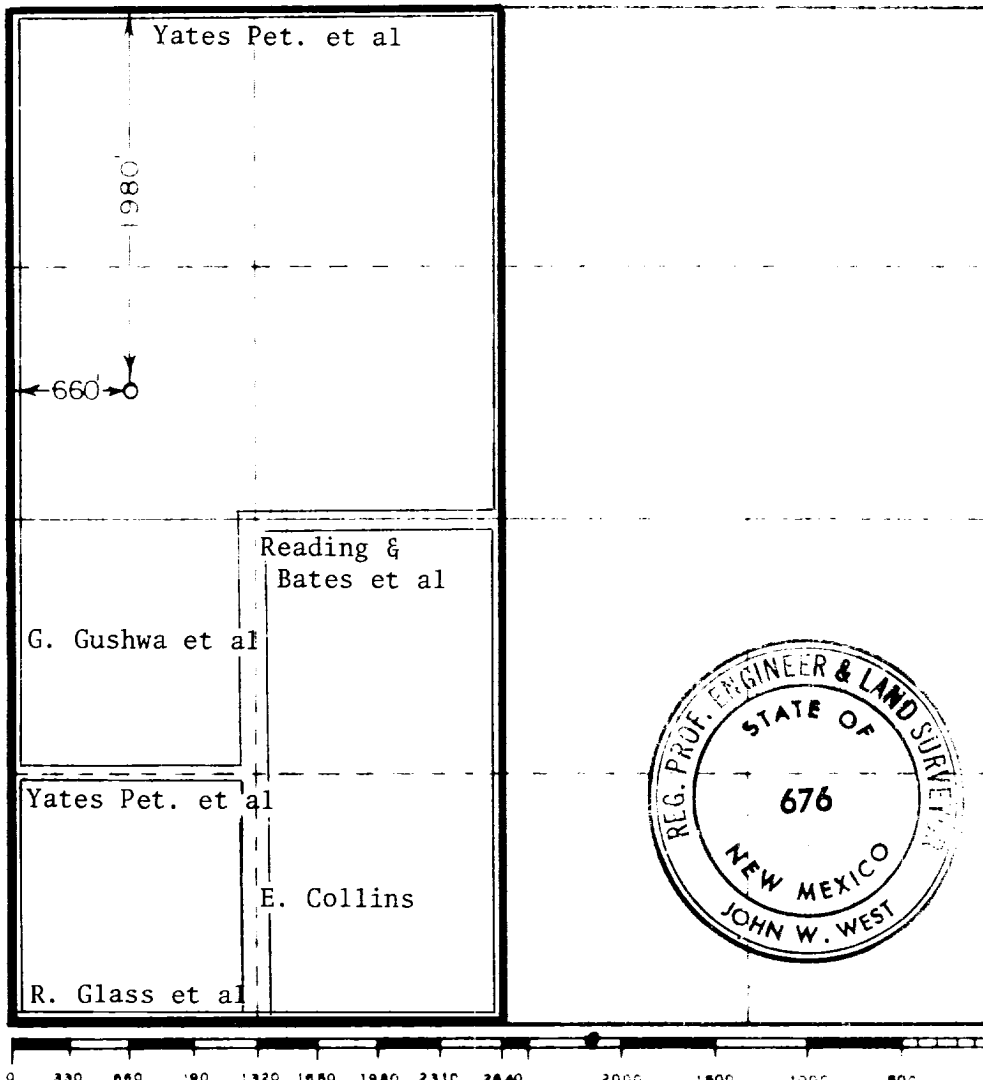

CERTIFICATION

I hereby certify that the information furnished herein is true and complete to the best of my knowledge and belief.

Glenn Cope

Glenn Cope

District Engineer

Belco Petroleum Corporation

September 10, 1973

I hereby certify that the information shown on this plan was plotted from the notes of actual surveys made by me or under my supervision and that the same is true and correct to the best of my knowledge and belief.

Date of survey

September 5, 1973

Registered interest in the well and/or survey

John W West

Certificate No.

676