

NO. OF COPIES RECEIVED	5
DISTRIBUTION	
SANTA FE	1
FILE	1
U.S.G.S.	2
LAND OFFICE	
OPERATOR	1

NEW MEXICO OIL CONSERVATION COMMISSION

RECEIVED

JAN 15 1974

O. C. C.

30-015-21076

Form C-101
Revised 1-1-65

5A. Indicate Type of Lease	
STATE <input type="checkbox"/>	FEE <input checked="" type="checkbox"/>
5. State Oil & Gas Lease No.	
7. Unit Agreement Name	
8. Firm or Lease Name	
Bassett & Birney	
9. Well No.	
1	
10. Field and Pool, or Wildcat	
Wildcat	
12. County	
Eddy	
19. Proposed Depth	19A. Formation
10,300	Devonion
20. Rotary or C.T.	
Rotary	
21. Elevations (Show whether DF, RT, etc.)	21A. Kind & Status Plug, Bond
3300 Gr.	Blanket
21B. Drilling Contractor	22. Approx. Date Work will start
Moranco	2-25-74

APPLICATION FOR PERMIT TO DRILL, DEEPEN, OR PLUG BACK

1a. Type of Work	
DRILL <input checked="" type="checkbox"/>	DEEPEN <input type="checkbox"/> PLUG BACK <input type="checkbox"/>
b. Type of Well	
OIL WELL <input checked="" type="checkbox"/>	GAS WELL <input type="checkbox"/> OTHER <input type="checkbox"/>
2. Name of Operator	
D. L. Hannifin & Joe Don Cook	
3. Address of Operator	
P. O. Box 945, Roswell, New Mexico 88201	
4. Location of Well	
UNIT LETTER O	LOCATED 1650 FEET FROM THE East LINE
AND 990 FEET FROM THE South	LINE OF SEC. 26 TWP. 18S RGE. 26E NMPM
21. Elevations (Show whether DF, RT, etc.)	
3300 Gr.	
21A. Kind & Status Plug, Bond	
Blanket	
21B. Drilling Contractor	
Moranco	
22. Approx. Date Work will start	
2-25-74	

PROPOSED CASING AND CEMENT PROGRAM

SIZE OF HOLE	SIZE OF CASING	WEIGHT PER FOOT	SETTING DEPTH	SACKS OF CEMENT	EST. TOP
17 1/2	13 3/8	48	500	circ.	
12 1/4	8 5/8	24	1500	700 sx.	
7 7/8	5 1/2	14 to 17	10300	700 sx.	

Adequate blowout preventer will be utilized.

APPROVAL VALID
FOR 90 DAYS UNLESS
DRILLING COMMENCED,
EXPIRES 4-15-74

IN ABOVE SPACE DESCRIBE PROPOSED PROGRAM: IF PROPOSAL IS TO DEEPEN OR PLUG BACK, GIVE DATA ON PRESENT PRODUCTIVE ZONE AND PROPOSED NEW PRODUCTIVE ZONE. GIVE BLOWOUT PREVENTER PROGRAM, IF ANY.

I hereby certify that the information above is true and complete to the best of my knowledge and belief.

Signed W. A. Gressett Title Operator Date 1-15-74
(This space for State Use)

APPROVED BY W. A. Gressett TITLE OIL AND GAS INSPECTOR DATE JAN 15 1974
CONDITIONS OF APPROVAL, IF ANY:

Cement must be circulated to
surface behind 13 3/8" & 8 5/8" casing

Notify N.M.O.C.C. in sufficient
time to witness cementing
the 8 7/8" casing

NEW MEXICO OIL CONSERVATION COMMISSION
WELL LOCATION AND ACREAGE DEDICATION PLAT

Form C-102
Supersedes C-128
Effective 1-1-65

All distances must be from the outer boundaries of the Section.

Operator D. L. Hannifin - Joe Don Cook			Lease Bassett-Birney		Well No. 1
Unit Letter 0	Section 26	Township 18 South	Range 26 East	County Eddy	
Actual Footage Location of Well: 1650 feet from the East line and 990 feet from the South line					
Ground Level Elev. 3300	Producing Formation Devonion		Pool Wildcat		Dedicated Acreage: 40 Acres

1. Outline the acreage dedicated to the subject well by colored pencil or hachure marks on the plat below.
2. If more than one lease is dedicated to the well, outline each and identify the ownership thereof (both as to working interest and royalty).
3. If more than one lease of different ownership is dedicated to the well, have the interests of all owners been consolidated by communitization, unitization, force-pooling, etc?

☐ Yes ☐ No If answer is "yes," type of consolidation _____

If answer is "no," list the owners and tract descriptions which have actually been consolidated. (Use reverse side of this form if necessary.) _____

No allowable will be assigned to the well until all interests have been consolidated (by communitization, unitization, forced-pooling, or otherwise) or until a non-standard unit, eliminating such interests, has been approved by the Commission.

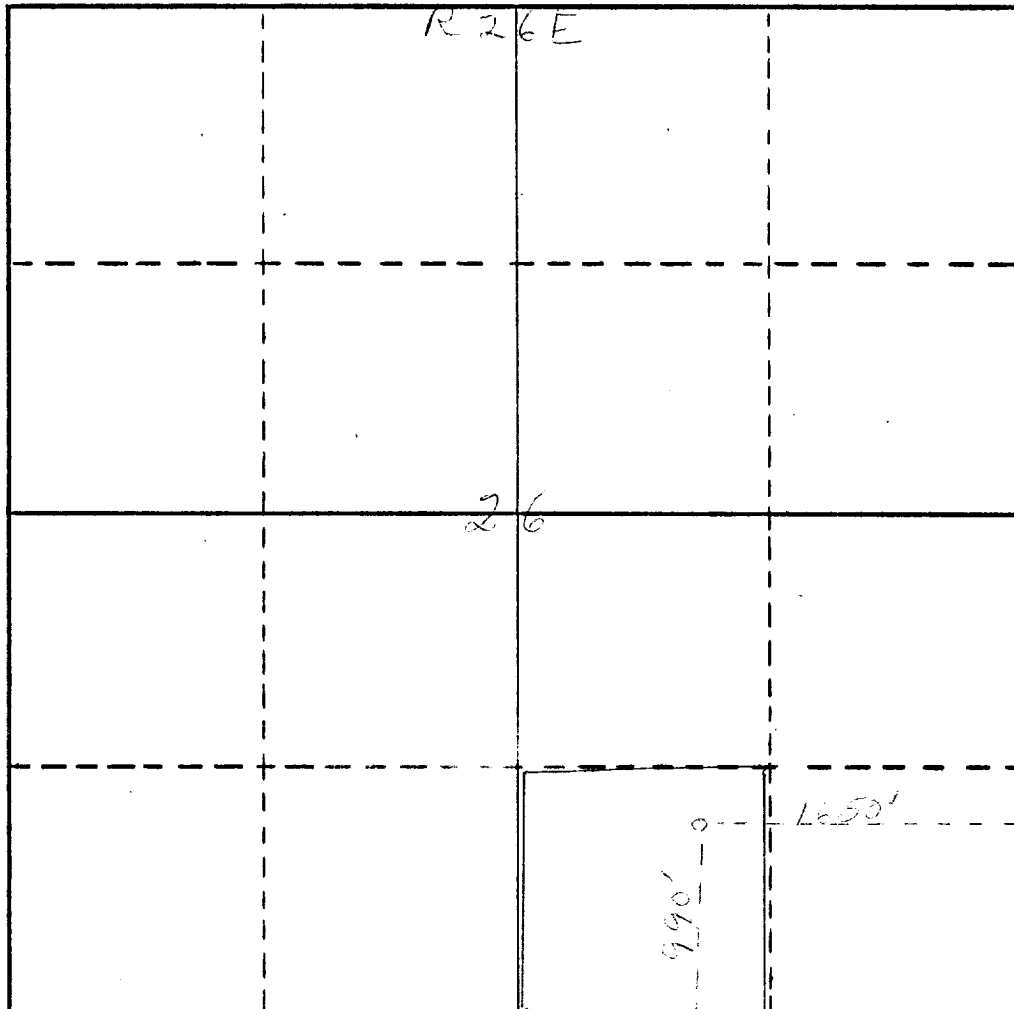

CERTIFICATION

I hereby certify that the information contained herein is true and complete to the best of my knowledge and belief.

D. L. Hannifin
Name

Operator

Position

Company

Date

1-15-74

I hereby certify that the well location shown on this plat was plotted from field notes of actual surveys made by me or under my supervision, and that the same is true and correct to the best of my knowledge and belief.

JAMES H. BROWN
Date Surveyed

January 10th 1974

Registered Professional Engineer and/or Land Surveyor

James H. Brown
Certificate No. *542*

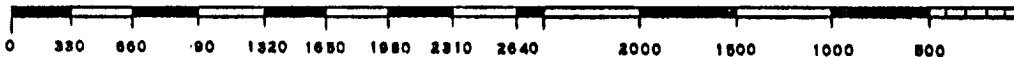

RECEIVED

JAN 15 1974

O. C. C.
ARTESIA, OFFICE