

NO. OF COPIES RECEIVED	5
DISTRIBUTION	
SANTA FE	1
FILE	1
U.S.G.S.	2
LAND OFFICE	
OPERATOR	1

NEW MEXICO OIL CONSERVATION COMMISSION  
**RECEIVED**

DEC 30 1974

O. C. C.

30-015-21076

Form C-101  
Revised 1-1-65

5A. Indicate Type of Lease STATE <input type="checkbox"/> FEE <input checked="" type="checkbox"/>
5. State Oil & Gas Lease No.
7. Unit Agreement Name
8. Farm or Lease Name Bassett & Birney
9. Well No. 1
10. Field and Pool, or Wildcat Atoka
12. County Eddy
19. Proposed Depth 9500
19A. Formation Morrow
20. Rotary or C.T. Rotary
21. Elevations (Show whether DF, RT, etc.) 3300 Gr.
21A. Kind & Status Plug. Bond Blanket
21B. Drilling Contractor Hondo
22. Approx. Date Work will start 2 - 25 - 1975

APPLICATION FOR PERMIT TO DRILL, DEEPEN, OR PLUG BACK	
1a. Type of Work b. Type of Well OIL WELL <input type="checkbox"/> GAS WELL <input checked="" type="checkbox"/> OTHER <input type="checkbox"/> DEEPEN <input type="checkbox"/> PLUG BACK <input type="checkbox"/>	2. Name of Operator D. L. Hannifin & Joe Don Cook
3. Address of Operator P.O. Box 945, Roswell, New Mexico 88201	4. Location of Well UNIT LETTER <u>O</u> LOCATED <u>1650</u> FEET FROM THE <u>E</u> <u>st</u> LINE AND <u>990</u> FEET FROM THE <u>South</u> LINE OF SEC. <u>26</u> TWP. <u>18S</u> RGE. <u>26E</u> NMPM
23. PROPOSED CASING AND CEMENT PROGRAM	

SIZE OF HOLE	SIZE OF CASING	WEIGHT PER FOOT	SETTING DEPTH	SACKS OF CEMENT	EST. TOP
17 1/2	13 3/8	48	500	Circ.	
12 1/4	8 5/8	24	1500	700 sx.	
7 7/8	5 1/2	14 to 17	9500	550 sx.	

XX

Blowout Preventors: Hydraulic B O P with 3" flanged choke manifold.  
Size 10", Series: 900's, Make: Shaffer Type #E, Number: 1-Double  
One 80 gallon, 3 valve accumulator

*Original Permit, this location  
10-30-74  
Cancelled 7-19-74*

APPROVAL VALID  
FOR 90 DAYS UNLESS  
DRILLING COMMENCED,  
EXPIRES 4-9-75

IN ABOVE SPACE DESCRIBE PROPOSED PROGRAM; IF PROPOSAL IS TO DEEPEN OR PLUG BACK, GIVE DATA ON PRESENT PRODUCTIVE ZONE AND PROPOSED NEW PRODUCTIVE ZONE. GIVE BLOWOUT PREVENTER PROGRAM, IF ANY.

I hereby certify that the information above is true and complete to the best of my knowledge and belief.

Signed D. L. Hannifin Title Operator Date Dec. 27, 1974

(This space for State Use)

APPROVED BY W. A. Bassett TITLE SUPERVISOR, DISTRICT II DATE JAN 9 1975  
CONDITIONS OF APPROVAL, IF ANY:

Cement must be circulated to  
surface behind 13 3/8" + 8 5/8" casing

Notify N.M.O.C.C. in sufficient  
time to witness cementing  
the 8 5/8" casing

NEW MEXICO OIL CONSERVATION COMMISSION  
WELL LOCATION AND ACREAGE DEDICATION PLAT

Form C-102  
Supersedes C-128  
Effective 1-1-65

All distances must be from the outer boundaries of the Section.

Operator <i>D.L. Hannifin &amp; Joe Dan Cooke</i>			Lease <i>Bassett Birney</i>		Well No. <i>1</i>
Unit Letter <i>0</i>	Section <i>26</i>	Township <i>18 South</i>	Range <i>26 East</i>	County <i>Eckley</i>	
Actual Footage Location of Well: <i>990</i> feet from the <i>South</i> line and <i>1650</i> feet from the <i>East</i> line					
Ground Level Elev. <i>3300</i>	Producing Formation <i>MORROW</i>		Pool <i>Atoka Perm.</i>	Dedicated Acreage: <i>3.0</i> Acres	

1. Outline the acreage dedicated to the subject well by colored pencil or hachure marks on the plat below.
2. If more than one lease is dedicated to the well, outline each and identify the ownership thereof (both as to working interest and royalty).
3. If more than one lease of different ownership is dedicated to the well, have the interests of all owners been consolidated by communitization, unitization, force-pooling, etc?

☒ Yes ☐ No

If answer is "yes," type of consolidation *FARM out*

If answer is "no," list the owners and tract descriptions which have actually been consolidated. (Use reverse side of this form if necessary.)

No allowable will be assigned to the well until all interests have been consolidated (by communitization, unitization, forced-pooling, or otherwise) or until a non-standard unit, eliminating such interests, has been approved by the Commission.

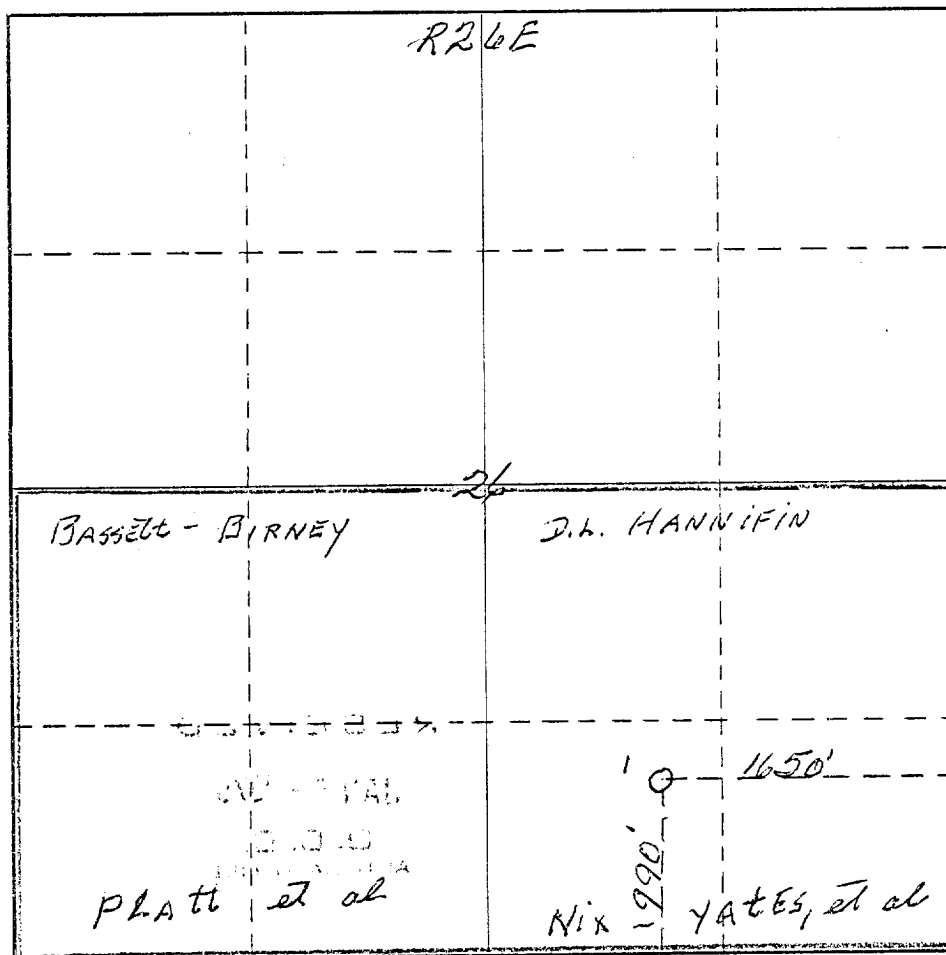

CERTIFICATION

I hereby certify that the information contained herein is true and complete to the best of my knowledge and belief.

*D.L. Hannifin*  
Name

*Operator*  
Position

Company

Date  
*12-27-74*

I hereby certify that the well location shown on this plat was placed from field notes of actual surveys made by me or under my supervision, and that the same is true and correct to the best of my knowledge and belief.

Date Surveyed  
*December 27th 1974*  
Registered Professional Engineer  
and/or Land Surveyor

*James H. Brown*  
Certificate No.  
*542*

