

NO. OF COPIES RECEIVED	6
DISTRIBUTION	
SANTA FE	1
FILE	1 ✓
U.S.G.S.	2
LAND OFFICE	1
OPERATOR	1

NEW MEXICO OIL CONSERVATION COMMISSION

RECEIVED

30-015-21395
Form C-101
Revised 1-1-65

OCT 2 1974

O. C. C.

APPLICATION FOR PERMIT TO DRILL, DEEPEN, OR PLUG BACK

1a. Type of Work b. Type of Well OIL WELL <input checked="" type="checkbox"/> GAS WELL <input type="checkbox"/> OTHER <input type="checkbox"/>		DRILL <input checked="" type="checkbox"/> DEEPEN <input type="checkbox"/> PLUG BACK <input type="checkbox"/>		SINGLE ZONE <input checked="" type="checkbox"/> MULTIPLE ZONE <input type="checkbox"/>	
2. Name of Operator Atlantic Richfield Company				7. Unit Agreement Name	
3. Address of Operator P. O. Box 1710, Hobbs, New Mexico 88240				8. Farm or Lease Name Empire Abo Unit "J"	
4. Location of Well UNIT LETTER E LOCATED 2630 FEET FROM THE North LINE AND 1300 FEET FROM THE West LINE OF SEC. 6 TWP. 18S RGE. 28E NMPM				9. Well No. 211	
				10. Field and Pool, or Wildcat Empire Abo	
				12. County Eddy	
19. Proposed Depth 6200'		19A. Formation Abo		20. Rotary or C.T. Rotary	
21. Elevations (Show whether DF, RT, etc.) 3644.2 GR		21A. Kind & Status Plug. Bond #8 GCA		22. Approx. Date Work will start 10/15/74	

23. PROPOSED CASING AND CEMENT PROGRAM

SIZE OF HOLE	SIZE OF CASING	WEIGHT PER FOOT	SETTING DEPTH	SACKS OF CEMENT	EST. TOP
12-1/4"	8-5/8"	24#	* 2000' / 1000	1000	Circ to surface
7-5/8"	5-1/2"	14#	6200'	875	Circ to surface

Propose to drill an infill producing well in order to maintain Unit allowable and recover additional oil. Proposed location meets all requirements of Commission Order R-4549 as amended by R-4549-B, Rule 14, locations are "no closer than 660' to the outer boundary of said Unit, nor closer than 10' to any quarter - quarter section of sub-division boundary". Administrative approval requested for unorthodox well location within the project area requested by letter dated Sept. 27, 1974. Two ram hydraulic BOPs will be used on the 8-5/8" OD csg string.

APPROVAL VALID
FOR 90 DAYS UNLESS
DRILLING COMMENCED,
EXPIRES 1-15-75

IN ABOVE SPACE DESCRIBE PROPOSED PROGRAM: IF PROPOSAL IS TO DEEPEN OR PLUG BACK, GIVE DATA ON PRESENT PRODUCTIVE ZONE AND PROPOSED NEW PRODUCTIVE ZONE, GIVE BLOWOUT PREVENTER PROGRAM, IF ANY.

I hereby certify that the information above is true and complete to the best of my knowledge and belief.

Signed [Signature] Title Dist. Drlg. Supv. Date 10/1/74

(This space for State Use)

APPROVED BY W. A. Gressett

OIL AND GAS INSPECTOR

DATE

OCT 15 1974

CONDITIONS OF APPROVAL, IF ANY:

* as noted

NSL-687
10-10-74

NEW MEXICO OIL CONSERVATION COMMISSION
WELL LOCATION AND ACREAGE DEDICATION PLAT

Form O-102
Supersedes C-128
Effective 1-1-65

All distances must be from the outer boundaries of the Section

Operator ATLANTIC RICHFIELD CO.		Lease EMPIRE ABO UNIT J		Well No. 211
Quarter E	Section 6	Township 18 SOUTH	Range 28 EAST	County EDDY
Actual Well Location of Well:				
2630 feet from the NORTH line and		1300 feet from the WEST line		
Ground Level Elev. 3644.2	Producing Formation Abo	Pool Empire	Dedicated Acreage 40 Acres	

- Outline the acreage dedicated to the subject well by colored pencil or hatchure marks on the plat below.
- If more than one lease is dedicated to the well, outline each and identify the ownership thereof (both as to working interest and royalty)
- If more than one lease of different ownership is dedicated to the well, have the interests of all owners been consolidated by communitization, unitization, force-pooling, etc?

RECEIVED

OCT 2 1974

☐ Yes ☐ No If answer is "yes," type of consolidation _____

O. C. C.
ARTESIA, OFFICE

If answer is "no," list the owners and tract descriptions which have actually been consolidated. (Use reverse side of this form if necessary.) _____

No allowable will be assigned to the well until all interests have been consolidated (by communitization, unitization, forced-pooling, or otherwise) or until a non-standard unit, eliminating such interests, has been approved by the Commission.

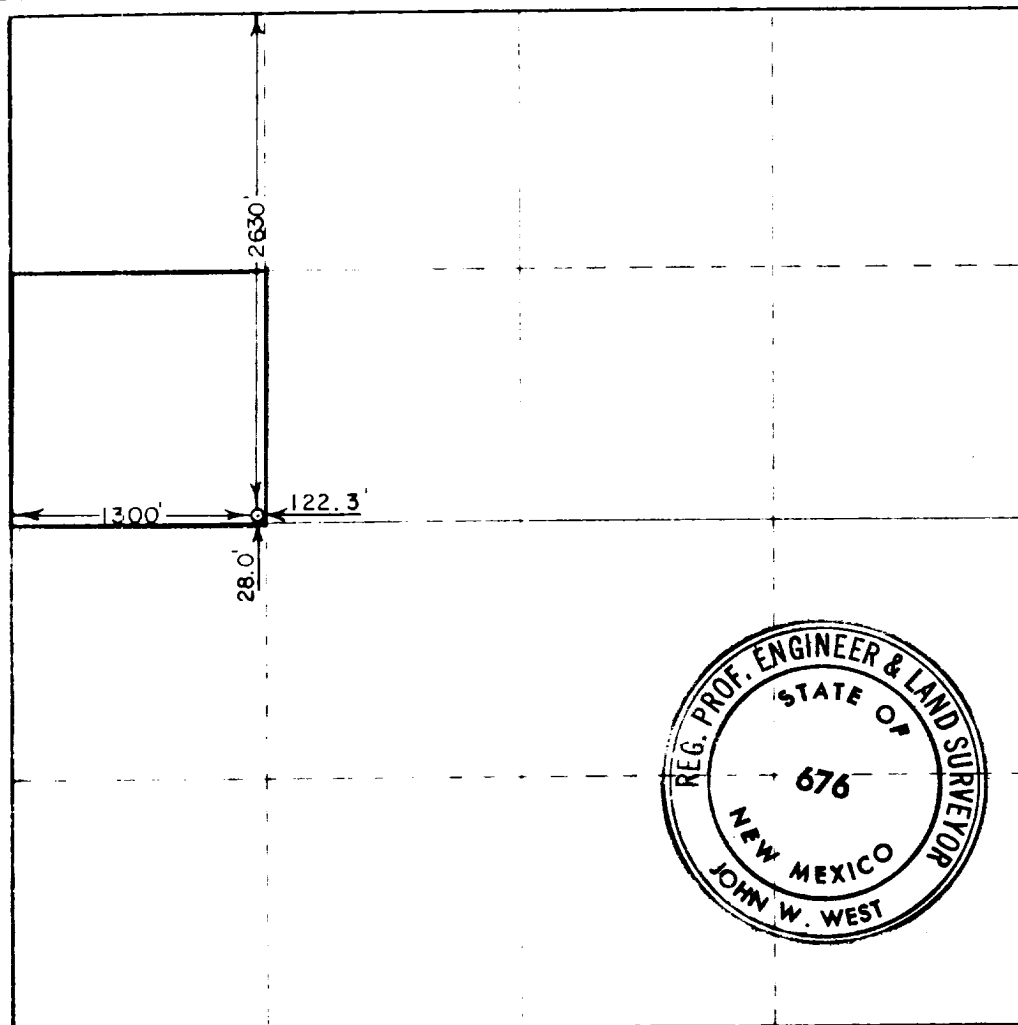

CERTIFICATION

I hereby certify that the information contained herein is true and complete to the best of my knowledge and belief.

H. J. Bernard
Dist. Drlg. Supv.

Atlantic Richfield Company

10/01/74

I hereby certify that the well location shown on this plat was plotted from field notes of actual surveys made by me or under my supervision, and that the same is true and correct to the best of my knowledge and belief.

Date surveyed:
SEPTEMBER 26, 1974

Registered Professional Engineer and Land Surveyor

John W. West
Signature

676