

NO. OF COPIES RECEIVED	6
DISTRIBUTION	
SANTA FE	
FILE	1
U.S.G.S.	2
LAND OFFICE	
OPERATOR	

NEW MEXICO OIL CONSERVATION COMMISSION

RECEIVED

OCT 16 1974

O. C. C.

ARTESIA OFFICE

30-015-21397

Form C-101
Revised 1-4-65

5A. Indicate Type of Lease STATE <input checked="" type="checkbox"/> FEE <input type="checkbox"/>
5. State Oil & Gas Lease No. K-4795
7. Unit Agreement Name
8. Farm or Lease Name S&T State
9. Well No. 1
10. Field and Pool, or Wildcat UND. Queen Grayburg
12. County Eddy
19. Proposed Depth 2900
19A. Formation SAN Andres
20. Rotary or C.T. C.T.
22. Approx. Date Work will start 10-25-74

1a. Type of Work DRILL <input checked="" type="checkbox"/> DEEPEN <input type="checkbox"/> PLUG BACK <input type="checkbox"/>	
b. Type of Well OIL WELL <input checked="" type="checkbox"/> GAS WELL <input type="checkbox"/> OTHER <input type="checkbox"/>	
2. Name of Operator Gene A. Snow	
3. Address of Operator 606 So. 13th, Lovington, N.M. 88260	
4. Location of Well UNIT LETTER K LOCATED 1980 FEET FROM THE West LINE AND 1782 FEET FROM THE South LINE OF SEC. 32 TWP. 18S RGE. 29E NMPM	
21. Elevations (Show whether DF, RT, etc.) 3415.7 G.L.	21A. Kind & Status Plug. Bond State Wide
21B. Drilling Contractor	

23. PROPOSED CASING AND CEMENT PROGRAM

SIZE OF HOLE	SIZE OF CASING	WEIGHT PER FOOT	SETTING DEPTH	SACKS OF CEMENT	EST. TOP
10"	8 5/8"	24 #	450	100 SKs	Cir.
8"	4 1/2"	9.5 #	2900	300 SKs	1450'

1. Drill a 10" Cable tool hole into anhydrite above the salt and set 8 5/8" surface casing to shut off fresh water.
2. Drill 8" hole into the Lovington sand in the San Andres formation, testing Queen, Grayburg and San Andres.
3. If Commerical production is encountered run 4 1/2" casing and frac for stimulation.

APPROVAL VALID
FOR 90 DAYS UNLESS
DRILLING COMMENCED,

IN ABOVE SPACE DESCRIBE PROPOSED PROGRAM; IF PROPOSAL IS TO DEEPEN OR PLUG BACK, GIVE DATA ON PRESENT PRODUCTIVE ZONE, GIVE BLOWOUT PREVENTER PROGRAM, IF ANY.

I hereby certify that the information above is true and complete to the best of my knowledge and belief.

Signed Gene A. Snow Title Operator Date 10-14-74

(This space for State Use)

APPROVED BY W.A. Gressett TITLE OIL AND GAS INSPECTOR DATE OCT 17 1974

CONDITIONS OF APPROVAL, IF ANY:

MEXICO OIL CONSERVATION COMMISSION
WELL LOCATION AND ACREAGE DEDICATION PLAT

Form O-102
Supersedes O-128
Effective 1-1-65

All distances must be from the outer boundaries of the Section

Operator GENE A. SNOW		Lease S & T STATE			Well No. 1
Section K	Section 32	Township 18 SOUTH	Range 29 EAST	County EDDY	
Actual Length of Well 1980 feet from the WEST line and 1782 feet from the SOUTH line					
Surface Elevation 3415.7	Producing Formation Queen - San Andrew Und Queen Grayberg SH			Estimated Acreage 40	

- Outline the acreage dedicated to the subject well by colored pencil or hachure marks on the plat below.
- If more than one lease is dedicated to the well, outline each and identify the ownership thereof (both as to working interest and royalty)
- If more than one lease of different ownership is dedicated to the well, have the interests of all owners been consolidated by communitization, unitization, force-pooling, etc?

Yes ☐ No ☐ If answer is "yes," type of consolidation _____

If answer is "no," list the owners and tract descriptions which have actually been consolidated (Use reverse side of this form if necessary.) _____

No allowable will be assigned to the well until all interests have been consolidated (by communitization, unitization, forced-pooling, or otherwise) or until a non-standard unit, eliminating such interests, has been approved by the Commission.

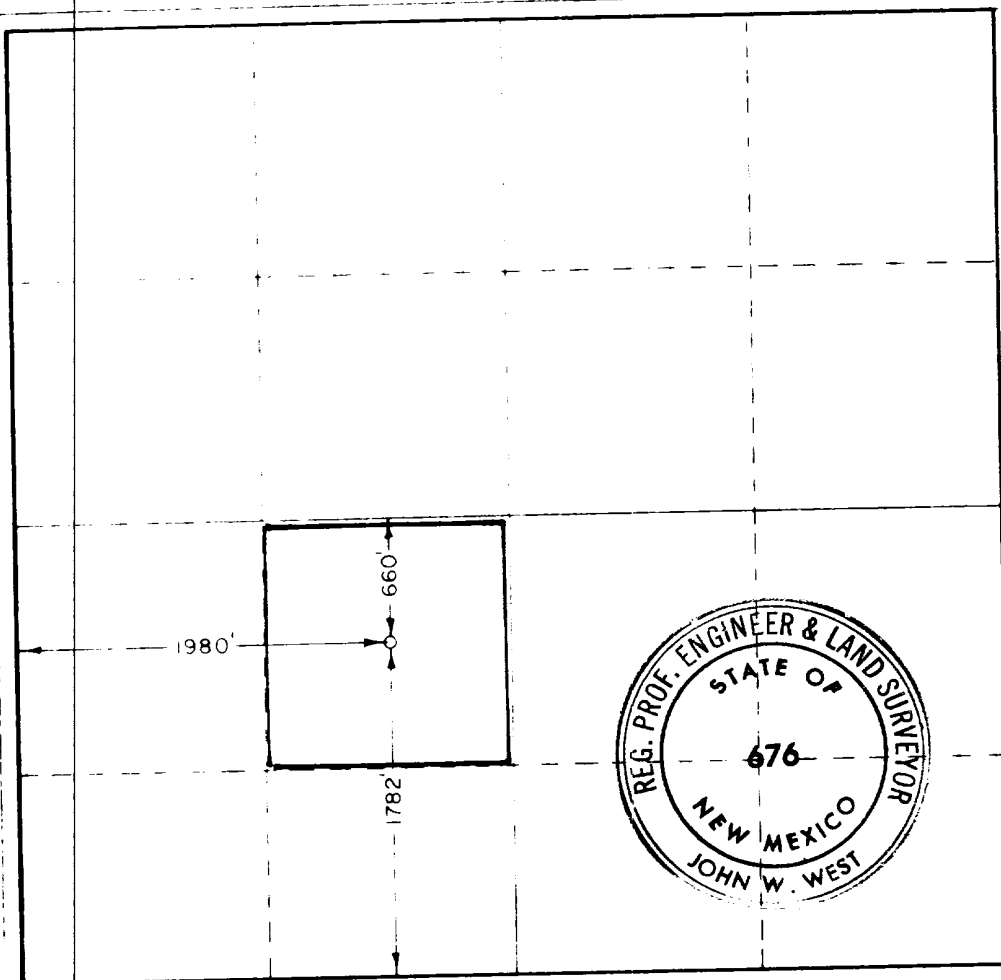

CERTIFICATION

I hereby certify that the information contained herein is true and complete to the best of my knowledge and belief

Name Gene A. Snow
Operator
Signed Gene
Date 10-14-1974

I hereby certify that the well location shown on this plat was plotted from field notes of actual surveys made by me or under my supervision, and that the same is true and correct to the best of my knowledge and belief

Date Surveyed
OCTOBER 5, 1974
Registered Professional Engineer and/or Land Surveyor
John W. West
Certificate No. **676**

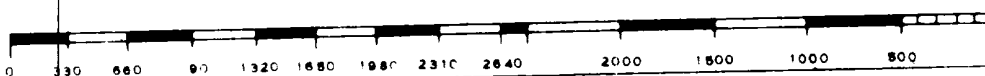

30-015-21397

OVRID # 24164

PROP # 24460

6 kg - OK

POOL # 39524



Oxford Pendaflex

STOCK No. R753 1/2

• • • •

MADE IN U.S.A.

WEMP 1 K
+ PEB

2278510-0

2278530-G

2278550-W

2-25-75

Comp. Acoustic
Velocity

50-2908

