

| | |
|------------------------|---|
| NO. OF COPIES RECEIVED | 6 |
| DISTRIBUTION | |
| DATE | |
| FILE | |
| U.S.G.S. | |
| LAND OFFICE | |
| OPERATOR | |

NEW MEXICO OIL CONSERVATION COMMISSION

RECEIVED

DEC 10 1974

30-015-21435

Form C-101
Revised 1-1-65

| | |
|---|------------------------------|
| 5A. Indicate Type of Lease | |
| STATE <input checked="" type="checkbox"/> | FED <input type="checkbox"/> |
| 5. State Oil & Gas Lease No. | |
| 647 | |
| 7. Unit Agreement Name | |
| 8. Farm or Lease Name | |
| 9. Well No. | |
| 10. Field and Pool, or Willam | |
| 11. County | |
| 12. County | |
| 13. Proposed Depth | |
| 14. Formation | |
| 15. Rotary or C.T. | |
| 16. Approx. Date Work will start | |

| | |
|---|--|
| 1a. Type of Work | |
| DRILL <input checked="" type="checkbox"/> DEEPEN <input type="checkbox"/> PLUG BACK <input type="checkbox"/> | |
| b. Type of Well | |
| OIL WELL <input checked="" type="checkbox"/> GAS WELL <input type="checkbox"/> OTHER <input type="checkbox"/> | |
| 2. Name of Operator | |
| David C. Collier | |
| 3. Address of Operator | |
| Box 790 Artesia, New Mexico | |
| 4. Location of Well | |
| UNIT LETTER H LOCATED 1930 FEET FROM THE south LINE | |
| AND 2310 FEET FROM THE West LINE OF SEC. 33 TWP. 19S RGE. 20E NMPM | |
| 5. Proposed Depth | |
| 3000 | |
| 6. Formation | |
| San Andres | |
| 7. Rotary or C.T. | |
| Rotary | |
| 8. Approx. Date Work will start | |
| Dec. 10, 1974 | |

PROPOSED CASING AND CEMENT PROGRAM

| SIZE OF HOLE | SIZE OF CASING | WEIGHT PER FOOT | SETTING DEPTH | SACKS OF CEMENT | EST. TOP |
|--------------|----------------|-----------------|---------------|-----------------|----------|
| 9 7/8" | 9 5/8" | 32.4 | 470 | 300 | circ. |
| 7 7/8" | 7 1/2" | 14.4 | 1000 | 100 | circ. |

1000 ft. 1000 ft. 1000 ft. 1000 ft. 1000 ft. 1000 ft.

APPROVAL VALID
FOR 90 DAYS UNLESS
DRILLING COMMENCED,
EXPIRES 3-10-75

IN ABOVE SPACE DESCRIBE PROPOSED PROGRAM: IF PROPOSAL IS TO DEEPEN OR PLUG BACK, GIVE DATA ON PRESENT PRODUCTIVE ZONE AND PROPOSED NEW PRODUCTIVE ZONE. GIVE BLOWOUT PREVENTER PROGRAM, IF ANY.

I hereby certify that the information above is true and complete to the best of my knowledge and belief.

Signed Robert A. Gressett Title Inspector Date Dec. 7, 1974

(This space for State Use)

APPROVED BY W. A. Gressett TITLE OIL AND GAS INSPECTOR DATE DEC 10 1974

CONDITIONS OF APPROVAL, IF ANY:

NEW MEXICO OIL CONSERVATION COMMISSION
WELL LOCATION AND ACREAGE DEDICATION PLAT

Form C-102
Supersedes C-128
Effective 1-1-65

All distances must be from the outer boundaries of the Section.

| | | | | | |
|--|--|------------------------|------------------------|---------------------------------------|----------------------|
| Operator DAVID C. COLLIER | | | Lease Kersey | | Well No. 1 |
| Tract Letter K | Section 33 | Township 18S | Range 28E | County Eddy | |
| Annual Postage Location of Well: 1980 feet from the South line and 2310 feet from the West line | | | | | |
| Ground Level Elev. 3530 | Producing Formation San andres | | Pool Artesia | Dedicated Acreage: 40 Acres | |

1. Outline the acreage dedicated to the subject well by colored pencil or hachure marks on the plat below.
2. If more than one lease is dedicated to the well, outline each and identify the ownership thereof (both as to working interest and royalty).
3. If more than one lease of different ownership is dedicated to the well, have the interests of all owners been consolidated by communitization, unitization, force-pooling, etc?

☐ Yes ☐ No If answer is "yes," type of consolidation O. C. C.

ARTESIA, OFFICE

If answer is "no," list the owners and tract descriptions which have actually been consolidated. (Use reverse side of this form if necessary.)

No allowable will be assigned to the well until all interests have been consolidated (by communitization, unitization, forced-pooling, or otherwise) or until a non-standard unit, eliminating such interests, has been approved by the Commission.

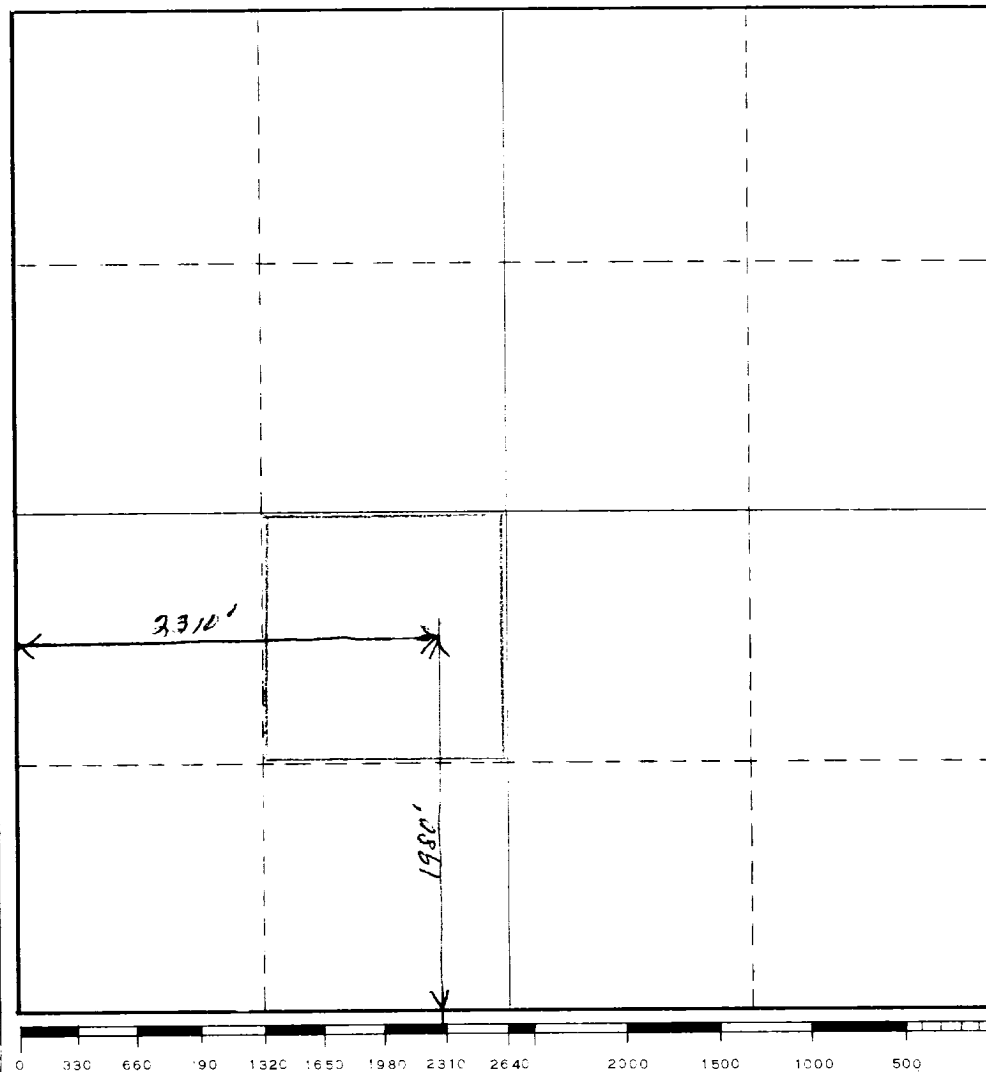

CERTIFICATION

I hereby certify that the information contained herein is true and complete to the best of my knowledge and belief.

Robert L. Kiser

Name

Position

Company

Date

11-20-74

I hereby certify that the well location shown on this plat was plotted from field notes of actual surveys made by me or under my supervision, and that the same is true and correct to the best of my knowledge and belief.

Date Surveyed

November 20, 1974

Registered Professional Engineer and/or Land Surveyor

Harold Kersey

Certificate No.

804