

NO. OF COPIES RECEIVED	6
DISTRIBUTION	
SANTA FE	1
FILE	1
U.S.G.S.	2
LAND OFFICE	1
OPERATOR	1

NEW MEXICO OIL CONSERVATION COMMISSION
RECEIVED

JAN 16 1975

30-015-21462

Form C-101
Revised 1-1-65

5A. Indicate Type of Lease STATE <input checked="" type="checkbox"/> FEE <input type="checkbox"/>
5. State Oil & Gas Lease No. L-6518
7. Unit Agreement Name
8. Farm or Lease Name Aztec State
9. Well No. 1
10. Field and Pool, or Wildcat UND Queen-Gybrg-S.A.
12. County Eddy
19. Proposed Depth 3000'
19A. Formation San Andres
20. Rotary or C.T. Rotary
21. Elevations (Show whether DF, RT, etc.) 3432.8 Gnd
21A. Kind & Status Plug. Bond State Wide
21B. Drilling Contractor W.E.K.
22. Approx. Date Work will start 1-17-75

APPLICATION FOR PERMIT TO DRILL, DEEPEN, OR PLUG BACK

1a. Type of Work
b. Type of Well DRILL ☒ DEEPEN ☐ PLUG BACK ☐
OIL WELL ☒ GAS WELL ☐ OTHER ☐ SINGLE ZONE ☐ MULTIPLE ZONE ☐

2. Name of Operator
Gene A. Snow

3. Address of Operator
606 So. 13th. Lovington, New Mexico 88260

4. Location of Well
UNIT LETTER E LOCATED 660 FEET FROM THE West LINE
AND 1980 FEET FROM THE North LINE OF SEC. 32 TWP. 18 RGE. 29 NMPM

11. County
Eddy

PROPOSED CASING AND CEMENT PROGRAM

SIZE OF HOLE	SIZE OF CASING	WEIGHT PER FOOT	SETTING DEPTH	SACKS OF CEMENT	EST. TOP
11"	8 5/8"	24#	450'	100 sks	Cin.
7 7/8"	4 1/2"	9 1/2#	3000'	200 sks	1400'

1. Drill 11" hole to anhydrite above salt and set 8 5/8"; 24# CASING to shut off fresh water.
2. Drill 7 7/8" hole into San Andres to test Lovington Sand
3. Run 4 1/2"; 9 1/2# J-55 CASING and frac for stimulation

APPROVAL VALID
FOR 90 DAYS UNLESS
DRILLING COMMENCED,

EXPIRES 4-16-75

IN ABOVE SPACE DESCRIBE PROPOSED PROGRAM; IF PROPOSAL IS TO DEEPEN OR PLUG BACK, GIVE DATA ON PRESENT PRODUCTIVE ZONE AND PROPOSED NEW PRODUCTIVE ZONE. GIVE BLOWOUT PREVENTER PROGRAM, IF ANY.

I hereby certify that the information above is true and complete to the best of my knowledge and belief.

Signed Gene A. Snow Title operator Date 1-15-75

(This space for State Use)

APPROVED BY W. J. Gossard TITLE SUPERVISOR, DISTRICT II DATE JAN 16 1975

CONDITIONS OF APPROVAL, IF ANY:

NEW MEXICO OIL CONSERVATION COMMISSION
WELL LOCATION AND ACREAGE DEDICATION PLAT

Form C-102
Supersedes C-128
Effective 1-1-65

All distances must be from the outer boundaries of the Section

Operator Gene A. Snow		Lease Aztec State		Well No. 1
Section E	Section 32	Township 18 South	Range 29 East	County Eddy
Actual Location of Well: 660 feet from the West line and 1980 feet from the North line				
Ground Level Elev. 3432.8	Producing Formation Queen-G.B.-S.A.	Pool Und.	Dedicated Acreage 40 Acres	

- Outline the acreage dedicated to the subject well by colored pencil or hachure marks on the plat below.
- If more than one lease is dedicated to the well, outline each and identify the ownership thereof (both as to working interest and royalty).
- If more than one lease of different ownership is dedicated to the well, have the interests of all owners been consolidated by communitization, unitization, force-pooling, etc?

RECEIVED

JAN 16 1975

☐ Yes ☐ No If answer is "yes," type of consolidation _____

If answer is "no," list the owners and tract descriptions which have actually been consolidated (Use reverse side of this form if necessary.) _____

No allowable will be assigned to the well until all interests have been consolidated (by communitization, unitization, forced-pooling, or otherwise) or until a non-standard unit, eliminating such interests, has been approved by the Commission.

O. C. C.
ARTESIA, OFFICE

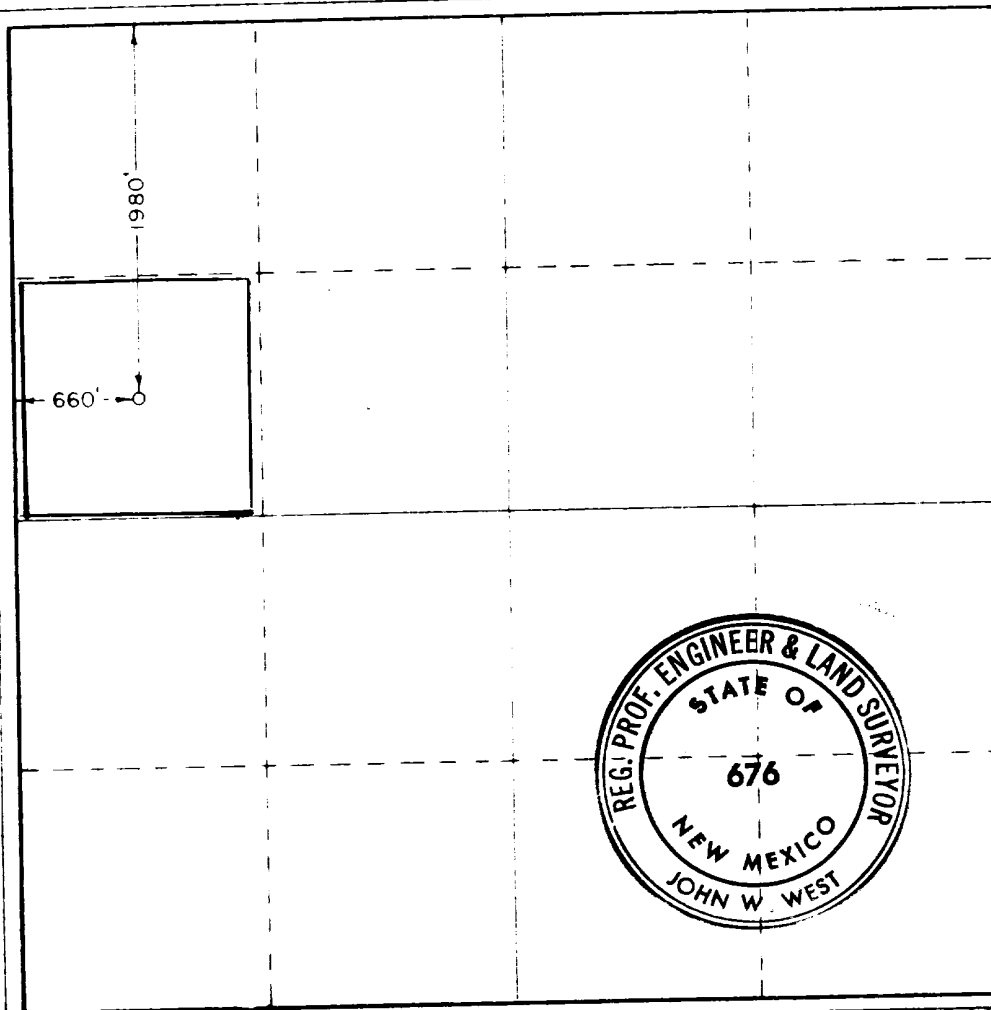

CERTIFICATION

I hereby certify that the information contained herein is true and complete to the best of my knowledge and belief.

Name **Gene A. Snow**

Position

Company

Operator

Date

1-14-75

I hereby certify that the well location shown on this plat was plotted from field notes of actual surveys made by me or under my supervision, and that the same is true and correct to the best of my knowledge and belief.

Date Surveyed

January 10, 1975

Registered Professional Engineer and Land Surveyor

John W. West
Certificate No. **676**

0 330 660 990 1320 1650 1980 2310 2640 2970 3300 3630 3960 4290 4620 4950 5280 5610 5940 6270 6600

30-015-21462

OWIP # 24164

PROP # 24461

Comp-OK

POOL # 39524



Oxford Pendaflex

STOCK No. R753 1/3

• • • • •

MADE IN U.S.A.

Comp-OK
+ 800

6-2-75

Comp. Acoustic Velocity

0-2942

Guard Roof

1200-2947