

NO. OF COPIES RECEIVED	6
DISTRIBUTION	
SANTA FE	1
FILE	1
U.S.G.S.	2
LAND OFFICE	1
OPERATOR	1

NEW MEXICO OIL CONSERVATION COMMISSION

RECEIVED

JUL 1 1975

30-015-21587

Form C-101  
Revised 1-1-65

5A. Indicate Type of Lease STATE <input checked="" type="checkbox"/> FEE <input type="checkbox"/>
5. State Oil & Gas Lease No. E-2211
7. Unit Agreement Name
8. Farm or Lease Name State
9. Well No. # 4
10. Field and Pool, or Wildcat N. Benson Queen Grayburg
12. County Eddy
19. Proposed Depth 3300'
19A. Formation Loco Hills
20. Rotary or C.T. C.T.
21. Elevations (Show whether DF, RT, etc.) 3400' GR
21A. Kind & Status Plug. Bond Statewide
21B. Drilling Contractor HEYCO
22. Approx. Date Work will start

APPLICATION FOR PERMIT TO DRILL, DEEPEN, OR PLUG BACK.	
1a. Type of Work ARTESIA, OFFICE	
b. Type of Well DRILL <input checked="" type="checkbox"/> DEEPEN <input type="checkbox"/> PLUG BACK <input type="checkbox"/> OIL WELL <input checked="" type="checkbox"/> GAS WELL <input type="checkbox"/> OTHER <input type="checkbox"/> SINGLE ZONE <input type="checkbox"/> MULTIPLE ZONE <input type="checkbox"/>	
2. Name of Operator Harvey E. Yates Company	
3. Address of Operator Suite 1000 Security Nat'l Bank Bldg. Roswell, NM	
4. Location of Well UNIT LETTER J LOCATED 1980 FEET FROM THE South LINE AND 2310 FEET FROM THE East LINE OF SEC. 32 TWP. 18S RGE. 30E NMPM	
23. PROPOSED CASING AND CEMENT PROGRAM	

SIZE OF HOLE	SIZE OF CASING	WEIGHT PER FOOT	SETTING DEPTH	SACKS OF CEMENT	EST. TOP
10"	8 5/8"	32 #	600	50 circ	
8"	5 1/2"	9.5#	3300	400 sx	

APPROVAL VALID  
FOR 90 DAYS UNLESS  
DRILLING COMMENCED,  
EXPIRES 10-10-75

IN ABOVE SPACE DESCRIBE PROPOSED PROGRAM: IF PROPOSAL IS TO DEEPEN OR PLUG BACK, GIVE DATA ON PRESENT PRODUCTIVE ZONE AND PROPOSED NEW PRODUCTIVE ZONE. GIVE BLOWOUT PREVENTER PROGRAM, IF ANY.

I hereby certify that the information above is true and complete to the best of my knowledge and belief.

Signed Jack Yates Title Vice President Date 6/25/75  
(This space for State Use)

APPROVED BY W.A. Gussert TITLE SUPERVISOR, DISTRICT II DATE JUL 10 1975  
CONDITIONS OF APPROVAL, IF ANY:

Cement must be circulated to  
surface behind 8 7/8" casing



NEW MEXICO OIL CONSERVATION COMMISSION  
WELL LOCATION AND ACREAGE DEDICATION PLAT

RECEIVED JUN 25 1975

Form C-102  
Revised C-128  
Effective 1-1-65

All distances must be from the outer boundaries of the Section.

Operator <i>Harvey E. Yates Company</i>			Lease <i>State</i>		Well No. <i>4</i>
Unit Letter <i>J</i>	Section <i>32</i>	Township <i>18 South</i>	Range <i>30 East</i>	County <i>Eddy</i>	
Actual Footage Location of Well: <i>1980</i> feet from the <i>South</i> line and <i>2310</i> feet from the <i>East</i> line					
Ground Level Elev. <i>3400</i>	Producing Formation <i>Green</i>	Pool Unit <i>Unit 11, 20, 21, 22, 23, 24, 25, 26, 27, 28, 29, 30, 31, 32</i>	Dedicated Acreage: <i>40</i> Acres		

1. Outline the acreage dedicated to the subject well by colored pencil or hachure marks on the plat below.
2. If more than one lease is dedicated to the well, outline each and identify the ownership thereof (both as to working interest and royalty).
3. If more than one lease of different ownership is dedicated to the well, have the interests of all owners been consolidated by communitization, unitization, force pooling, etc?

RECEIVED

JUL 9 1975

☐ Yes ☐ No If answer is "yes," type of consolidation \_\_\_\_\_

If answer is "no," list the owners and tract descriptions which have actually been consolidated. (Use reverse side of this form if necessary.) \_\_\_\_\_

No allowable will be assigned to the well until all interests have been consolidated (by communitization, unitization, forced-pooling, or otherwise) or until a non-standard unit, eliminating such interests, has been approved by the Commission.

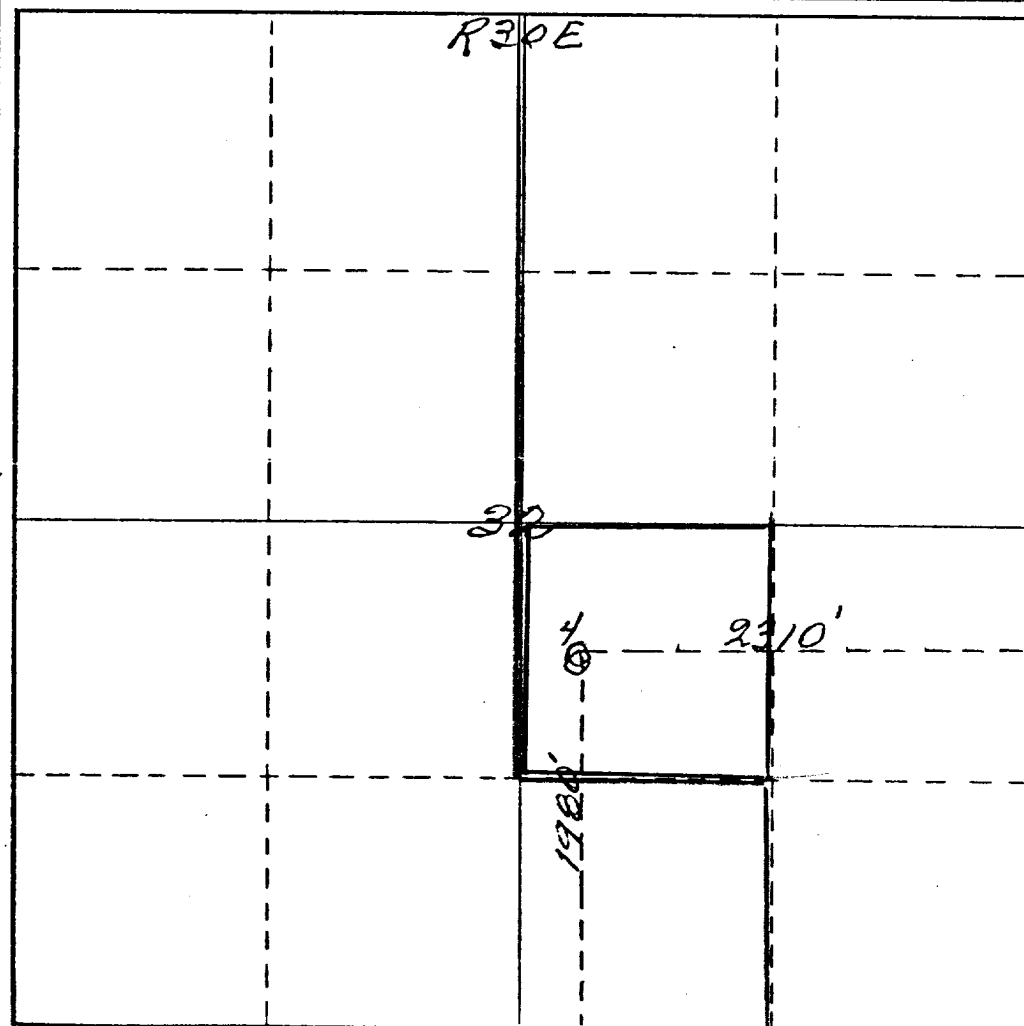

CERTIFICATION

I hereby certify that the information contained herein is true and complete to the best of my knowledge and belief.

*Irvin Yates*

Name  
Vice President

Position  
Harvey E. Yates Company

Company  
June 25, 1975

Date

I hereby certify that the well location shown on this plat was plotted from field notes of actual surveys made by me or under my supervision, and that the same is true and correct to the best of my knowledge and belief.

*JAMES H. BROWN*

Date Surveyed  
*June 24th 1975*  
Registered Professional Engineer  
and/or Land Surveyor

*James H. Brown*  
Certificate No. *542*



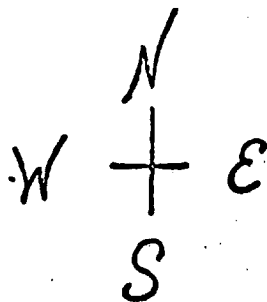

← 100' →

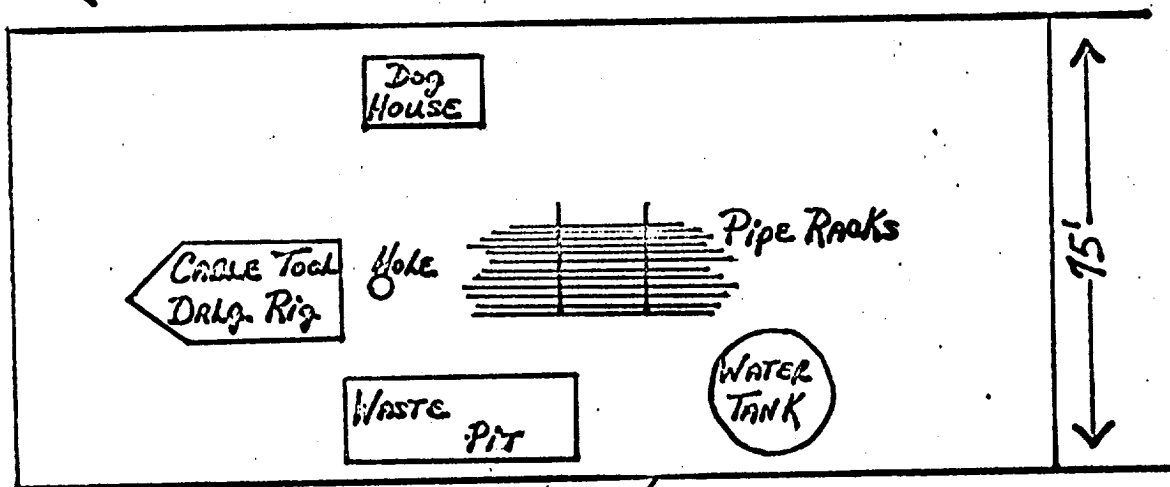

↕ 75' ↕

1200'  
↓







## OIL CONSERVATION COMMISSION

STATE OF NEW MEXICO  
P. O. DRAWER DD - ARTESIA  
88210

July 1, 1975

I. R. TRUJILLO  
CHAIRMAN

LAND COMMISSIONER  
PHIL R. LUCERO  
MEMBER

STATE GEOLOGIST  
A. L. PORTER, JR.  
SECRETARY - DIRECTOR

Harvey E. Yates Co., Inc.  
Security Nat'l Bank Bldg., Suite 1000  
Roswell, N. M. 88201

Re: State  
#4-J, 32-18-30  
Eddy County, N. M.

Gentlemen:

We are returning the enclosed Form C-102 for signature.

Please sign and return.

Sincerely yours,

OIL CONSERVATION COMMISSION

W. A. Gressett  
Supervisor, District II

WAG/ep  
Enc.

