

RECEIVED
BUREAU OF LAND MANAGEMENT
OCD - ARTESIA

SUNDRY NOTICES AND REPORTS ON WELLS

Do not use this form for proposals to drill or to re-enter an abandoned well. Use Form 3160-3 (APD) for such proposals.

SUBMIT IN TRIPLICATE - Other instructions on reverse side

1. Type of Well

☐ Oil Well ☒ Gas Well ☐ Other

2. Name of Operator

Southwest Royalties, Inc.

3a. Address

P.O. Box 11390 Midland Tx 79702

3b. Phone No. (include area code)

915-686-9927

4. Location of Well (Footage, Sec., T., R., M., or Survey Description)

1650' FNL & 1980' FEL

Sec 31, T18S, R29E

Lease Serial No.

NM-564-26

If Indian, Allottee or Tribe Name

7. If Unit or C/A Agreement, Name and/or No.

8. Well Name and No.

Alcott Fed Com #1

9. API Well No.

30-015-21804

10. Field and Pool, or Exploratory Area

N. Turkey Track (Morrow)

11. County or Parish, State

Eddy Co. NM

12. CHECK APPROPRIATE BOX(ES) TO INDICATE NATURE OF NOTICE, REPORT, OR OTHER DATA

TYPE OF SUBMISSION	TYPE OF ACTION			
<input type="checkbox"/> Notice of Intent	<input type="checkbox"/> Acidize	<input type="checkbox"/> Deepen	<input type="checkbox"/> Production (Start/Resume)	<input type="checkbox"/> Water Shut-Off
<input checked="" type="checkbox"/> Subsequent Report	<input type="checkbox"/> Alter Casing	<input type="checkbox"/> Fracture Treat	<input type="checkbox"/> Reclamation	<input type="checkbox"/> Well Integrity
<input type="checkbox"/> Final Abandonment Notice	<input type="checkbox"/> Casing Repair	<input type="checkbox"/> New Construction	<input type="checkbox"/> Recomplete	<input type="checkbox"/> Other
	<input type="checkbox"/> Change Plans	<input type="checkbox"/> Plug and Abandon	<input checked="" type="checkbox"/> Temporarily Abandon	
	<input type="checkbox"/> Convert to Injection	<input type="checkbox"/> Plug Back	<input type="checkbox"/> Water Disposal	

13. Describe Proposed or Completed Operation (clearly state all pertinent details, including estimated starting date of any proposed work and approximate duration thereof. If the proposal is to deepen directionally or recompleat horizontally, give subsurface locations and measured and true vertical depths of all pertinent markers and zones. Attach the Bond under which the work will be performed or provide the Bond No. on file with BLM/BIA. Required subsequent reports shall be filed within 30 days following completion of the involved operations. If the operation results in a multiple completion or recompleat in a new interval, a Form 3160-4 shall be filed once testing has been completed. Final Abandonment Notices shall be filed only after all requirements, including reclamation, have been completed, and the operator has determined that the site is ready for final inspection.)

Re I & W pumptruck 2/22/02. Pressure tested csg to 500psig. Recorded test chart (attached).
Request TA status pending evaluation of Neaburg's Bone Spring completion in Neptune 31 #1.

TA Approved For 12 Month Period

2/22/2003

14. I hereby certify that the foregoing is true and correct

Name (Printed/Typed)

C.M. Bloodworth, P.E.

Title

Area Supervisor

Signature

[Signature]

Date

3/25/02

THIS SPACE FOR FEDERAL OR STATE OFFICE USE

Approved by

(ORIG SCD) [Signature]

Title

Subsistence Engineer

Date

4/23/2002

Conditions of approval, if any, are attached. Approval of this notice does not warrant or certify that the applicant holds legal or equitable title to those rights in the subject lease which would entitle the applicant to conduct operations thereon.

Office

CFO

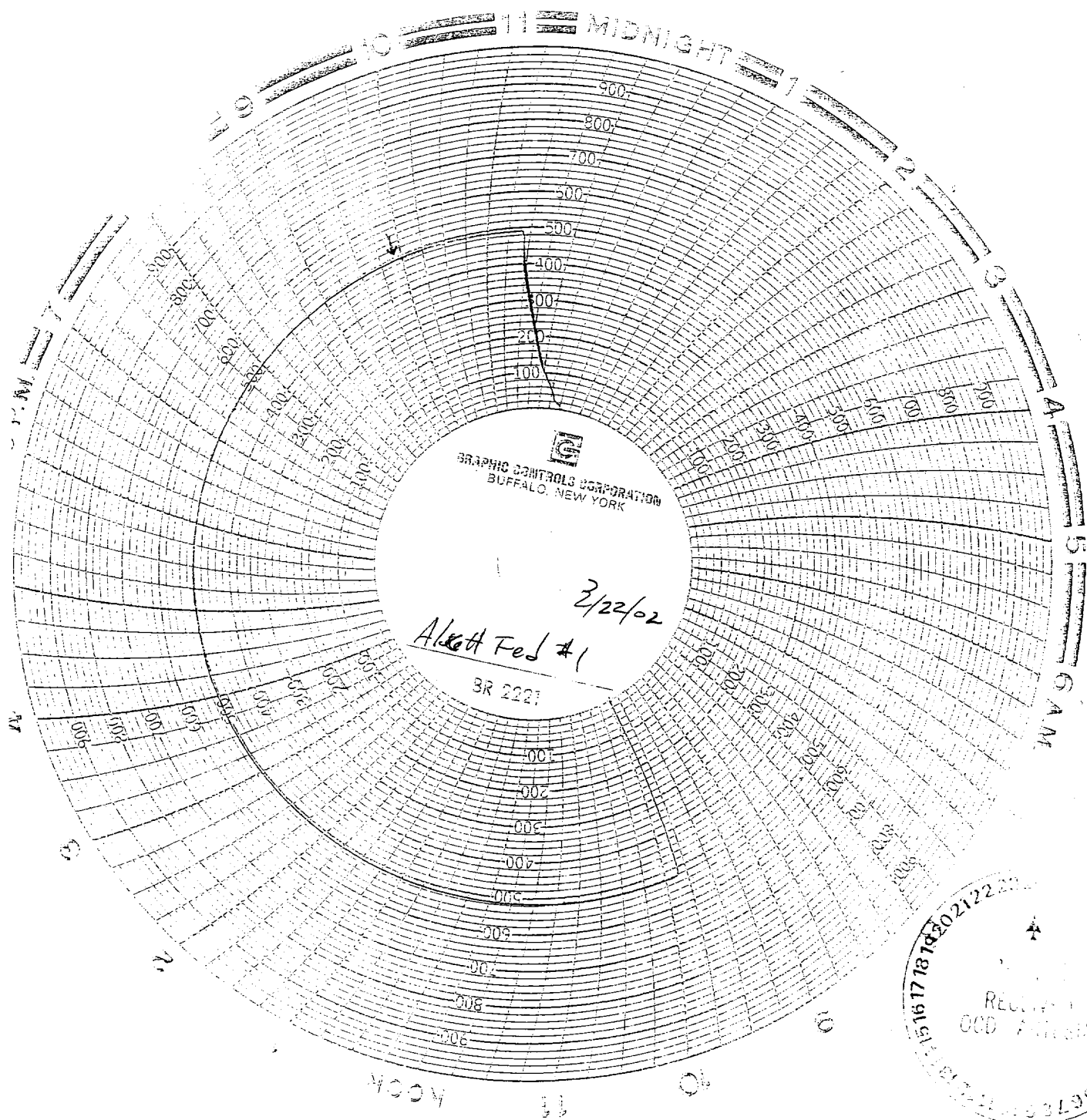

RECEIVED
OOD 7/1/04
1234567891011121314151617181920212223

BASIC
ENERGY

Ricardo
Carrillo

9.15 A-M

SOUTHWEST ROYALTIES
ALBERTO FED. #1

ITW PUMP TRUCK #10
GEOFF JENSEN #534

2-22-02

Blm H.S.

