

NO. OF COPIES RECEIVED	
DISTRIBUTION	
SANTA FE	/
FILE	/
U.S.G.S.	2
LAND OFFICE	/
OPERATOR	/

RECEIVED
 NEW MEXICO OIL CONSERVATION COMMISSION
NOV 15 1976
O. C. C.
ANTESIA, OFFICE

30-015-21974

Form C-101
 Revised 1-1-65

5A. Indicate Type of Lease	
STATE <input checked="" type="checkbox"/>	FEE <input type="checkbox"/>
5. State Oil & Gas Lease No.	
L-6518	

APPLICATION FOR PERMIT TO DRILL, DEEPEN, OR PLUG BACK

1a. Type of Work				7. Unit Agreement Name	
b. Type of Well DRILL <input type="checkbox"/> DEEPEN <input type="checkbox"/> PLUG BACK <input type="checkbox"/> OIL WELL <input checked="" type="checkbox"/> GAS WELL <input type="checkbox"/> OTHER <input type="checkbox"/> SINGLE ZONE <input checked="" type="checkbox"/> MULTIPLE ZONE <input type="checkbox"/>				8. Farm or Lease Name	
2. Name of Operator				9. Well No.	
Gene A. Snow ✓				3	
3. Address of Operator				10. Field and Pool, or Wildcat	
606 S. 13th. St., Lovington, N.M. 88260				South Loco Hills	
4. Location of Well				12. County	
UNIT LETTER G LOCATED 1980 FEET FROM THE North LINE				Eddy	
AND 1980 FEET FROM THE East LINE OF SEC. 32 TWP. 18S RGE. 29E NMPM					
19. Proposed Depth		19A. Formation		20. Rotary or C.T.	
2900		San Andres		Rotary	
21. Elevations (Show whether DF, RT, etc.)		21A. Kind & Status Plug. Bond		22. Approx. Date Work will start	
3419 GR.		State Wide		11-15-76	

PROPOSED CASING AND CEMENT PROGRAM

SIZE OF HOLE	SIZE OF CASING	WEIGHT PER FOOT	SETTING DEPTH	SACKS OF CEMENT	EST. TOP
11"	8 5/8	24	300'	100	Circ
7 7/8"	4 1/2	9.5	2900'	300	1450

1. Drill an 11" hole to Anhydrite on top of salt and run 8 5/8" 24" casing for fresh water shut off, circulate cement on 8 5/8".
2. Drill a 7 7/8" hole through the Lovington Sand in the San Andres formation testing Queen, Grayburg and San Andres.
3. If commercial production is encountered, run 4 1/2" casing and frac for stimulation.

APPROVAL VALID
 FOR 90 DAYS UNLESS
 DRILLING COMMENCED,

EXPIRES 2-18-77

IN ABOVE SPACE DESCRIBE PROPOSED PROGRAM: IF PROPOSAL IS TO DEEPEN OR PLUG BACK, GIVE DATA ON PRESENT PRODUCTIVE ZONE AND PROPOSED NEW PRODUCTIVE ZONE. GIVE BLOWOUT PREVENTER PROGRAM, IF ANY.

I hereby certify that the information above is true and complete to the best of my knowledge and belief.

Signed Gene A. Snow Title Operator Date 11-15-76

(This space for State Use)

APPROVED BY W. A. Gussert TITLE SUPERVISOR, DISTRICT II DATE NOV 18 1976

CONDITIONS OF APPROVAL, IF ANY:

**N. MEXICO OIL CONSERVATION COMMISSION
WELL LOCATION AND ACREAGE DEDICATION PLAT**

Form C-102
Supersedes C-128
Effective 1-1-65

All distances must be from the outer boundaries of the Section.

Operator GENE A. SNOW			Lease AZTEC STATE		Well No. 3
Unit Letter G	Section 32	Township 18 South	Range 29 East	County Eddy	
Actual Footage Location of Well:					
1980 feet from the North line and		1980 feet from the East line			
Ground Level Elev. 3419	Producing Formation Queen Grayburg San Andres	Pool South Loco Hills Q. G-Sa	Dedicated Acreage: 40 Acres		

1. Outline the acreage dedicated to the subject well by colored pencil or hachure marks on the plat below.
2. If more than one lease is dedicated to the well, outline each and identify the ownership thereof (both as to working interest and royalty).
3. If more than one lease of different ownership is dedicated to the well, have the interests of all owners been consolidated by communitization, unitization, force-pooling, etc?

☐ Yes ☐ No If answer is "yes," type of consolidation _____

If answer is "no," list the owners and tract descriptions which have actually been consolidated. (Use reverse side of this form if necessary.) _____

No allowable will be assigned to the well until all interests have been consolidated (by communitization, unitization, forced-pooling, or otherwise) or until a non-standard unit, eliminating such interests, has been approved by the Commission.

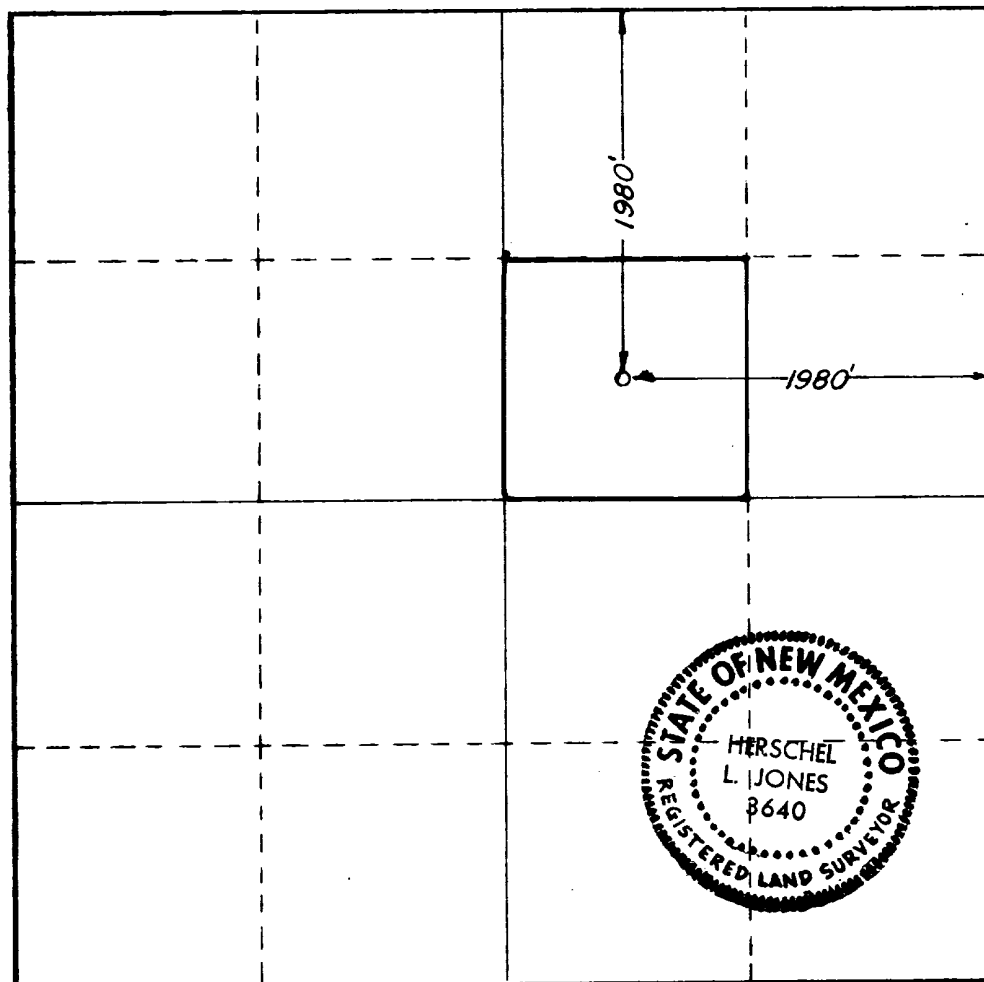

CERTIFICATION

I hereby certify that the information contained herein is true and complete to the best of my knowledge and belief.

Name
Gene A. Snow
Position
Operator
Company
Gene K. Snow
Date
11-15-76

I hereby certify that the well location shown on this plat was plotted from field notes of actual surveys made by me or under my supervision, and that the same is true and correct to the best of my knowledge and belief.

Date Surveyed
9/23/76
Registered Professional Engineer and/or Land Surveyor
Herschel L. Jones
Certificate No.
3640

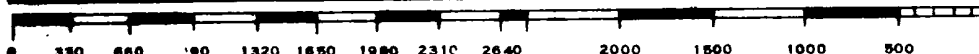

30-015-21974

DLRID # 24104

PROP # 124461

OK

POOL # 39524



Oxford Pendaflex

STOCK No. R753 1/3

• • • •

MADE IN U.S.A.

WOMAN
1/2 1/2

12-6-76

Comp. Acoustic Velocity

0-3122

3-30-77

Comp. Acoustic Velocity

0-3122