

Submit 3 Copies
to Appropriate
District Office

DISTRICT I
P.O. Box 1980, Hobbs, NM 88240

DISTRICT II
P.O. Drawer DD, Artesia, NM 88210

DISTRICT III
1000 Rio Brazos Rd., Aztec, NM 87410

State of New Mexico
Energy, Minerals and Natural Resources Department

RECEIVED
AUG 14 1992

Form C-103
Revised 1-1-89

dsf
Vpt

OIL CONSERVATION DIVISION

P.O. Box 2088
Santa Fe, New Mexico 87504-2088

WELL API NO.
30-015-220400000

5. Indicate Type of Lease
STATE ☐ FEB ☒

6. State Oil & Gas Lease No.

SUNDRY NOTICES AND REPORTS ON WELLS

(DO NOT USE THIS FORM FOR PROPOSALS TO DRILL OR TO DEEPEN OR PLUG BACK TO A
DIFFERENT RESERVOIR. USE "APPLICATION FOR PERMIT"
(FORM C-101) FOR SUCH PROPOSALS.)

1. Type of Well:
OIL WELL ☒ GAS WELL ☐ OTHER

2. Name of Operator
Marathon Oil Company

3. Address of Operator
P.O. Box 552 Midland, Tx. 79702

4. Well Location
Unit Letter H : 1650 Feet From The NORTH Line and 430 Feet From The EAST Line

Section 29 Township 18-S Range 26-E NMPM EDDY County

10. Elevation (Show whether DF, RKB, RT, GR, etc.)

GL: 3427' KB: 3437'

11. Check Appropriate Box to Indicate Nature of Notice, Report, or Other Data

NOTICE OF INTENTION TO:

PERFORM REMEDIAL WORK ☐ PLUG AND ABANDON ☐
TEMPORARILY ABANDON ☒ CHANGE PLANS ☐
PULL OR ALTER CASING ☐
OTHER: ☐

SUBSEQUENT REPORT OF:

REMEDIAL WORK ☐ ALTERING CASING ☐
COMMENCE DRILLING OPNS. ☐ PLUG AND ABANDONMENT ☐
CASING TEST AND CEMENT JOB ☐
OTHER: ☐

12. Describe Proposed or Completed Operations (Clearly state all pertinent details, and give pertinent dates, including estimated date of starting any proposed work) SEE RULE 1103.

1. MIRU PU. ND WELLHEAD. INSTALL & TEST BOPS. POOH W/ PRODUCTION EQUIPMENT

2. TH/CIBP. SET CIBP @ 2315'. TEST CASING load casing with inhibitor FROM SURFACE TO 2315' TO 500 PSI. HOLD PRESSURE & RECORD FOR 30 MINUTES. RELEASE PRESSURE.

3. ND BOPS & INSTALL WELLHEAD.

4. RD PU. MOL.

Notify N.M.O.C.C. in sufficient time to witness

TA Testing

I hereby certify that the information above is true and complete to the best of my knowledge and belief.

SIGNATURE Brent D Lockhart TITLE ADVANCED ENG. TECH. DATE 8/10/92

TYPE OR PRINT NAME BRENT D. LOCKHART TELEPHONE NO. 682-1626

(This space for State Use)

APPROVED BY [Signature] TITLE Cell Rep DATE 8/20/92

CONDITIONS OF APPROVAL, IF ANY:

PENASCO DRAW (YESO)

ANDREW ARNQUIST ESTATE WELL NO. 4

1650' FNL & 430' FEL
SECTION 29, T-18-S, R-26-E
EDDY COUNTY, NEW MEXICO

STATUS: SHUT-IN

TD: 2825' PBTB: 2776'

GL: 3427' KB: 3437'

SURFACE: 13-3/8", 48#, H-40 SET @ 299'.
CMT'D W/360 SX. CIRC TO SURFACE.

INTERMEDIATE: 9-5/8", 32.3", H-40 SET @ 1168'.
CMT'D W/700 SX. CIRC TO SURFACE.

PRODUCTION: 7", 23#, J-55 SET @ 2825'. CMT'D
W/700 SX. CIRC TO SURFACE.

TUBING: 77 JOINTS OF 2-3/8", 4.7#, J-55
LANDED @ 2450'.

RODS: 2400' 3/4" RODS
2" X 1-1/2" X 12' PUMP

PRESENT COMPLETION: YESO

2355', 72', 73', 80', 2403', 19', 21', 23', 33', 51',
53', 63', 67', 71', 73', 85', 2501', 75', 77', 79',
89', 91', 2614', 15', 19', 20', 21', 22', 31', 33',
35' W/1 SPF, 31 HOLES.

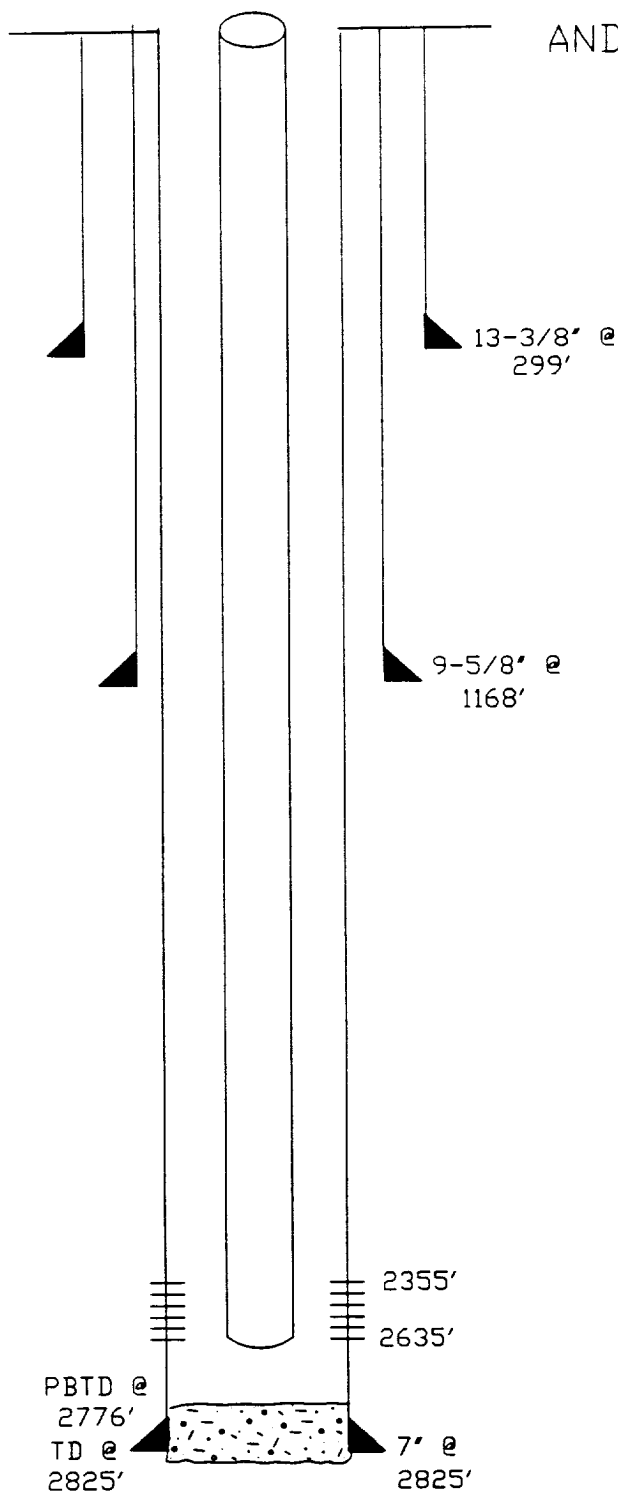

HISTORY: DRILLED IN MARCH, 1977. COMPLETED IN YESO F/2355'-2635'. A/5000 GALS.
F/40000 GALS, 12000# 100 MESH SD, & 54000# 20/40 SD. SHUT-IN AUGUST, 1986
AFTER PRODUCING 5 MBO, 17 MMCF, & 55 MBO FROM THE YESO.