

Submit 3 Copies  
to Appropriate  
District Office

State of New Mexico  
Energy, Minerals and Natural Resources Department

Form C-103  
Revised 1-1-89

DISTRICT I  
P.O. Box 1980, Hobbs, NM 88240

DISTRICT II  
P.O. Drawer DD, Artesia, NM 88210

DISTRICT III  
1000 Rio Brazos Rd., Aztec, NM 87410

OIL CONSERVATION DIVISION

P.O. Box 2088  
Santa Fe, New Mexico 87504-2088

RECEIVED  
OCT 27 1992

WELL API NO. 30-015-220400000
5. Indicate Type of Lease STATE <input type="checkbox"/> FEE <input checked="" type="checkbox"/>
6. State Oil & Gas Lease No. 20895
7. Lease Name or Unit Agreement Name ANDREW ARNQUIST ESTATE
8. Well No. 4
9. Pool name or Wildcat PENASCO DRAW (YESO)
10. Elevation (Show whether DF, RKB, RT, GR, etc.) GL: 3427' KB: 3437'

SUNDRY NOTICES AND REPORTS ON WELLS  
(DO NOT USE THIS FORM FOR PROPOSALS TO DRILL OR TO DEEPEN OR PLUG BACK TO A  
DIFFERENT RESERVOIR. USE "APPLICATION FOR PERMIT"  
(FORM C-101) FOR SUCH PROPOSALS.)

1. Type of Well: OIL WELL <input checked="" type="checkbox"/> GAS WELL <input type="checkbox"/> OTHER <input type="checkbox"/>	2. Name of Operator Marathon Oil Company
3. Address of Operator P.O. Box 552 Midland, Tx. 79702	4. Well Location Unit Letter <u>H</u> : <u>1650</u> Feet From The <u>NORTH</u> Line and <u>430</u> Feet From The <u>EAST</u> Line Section <u>29</u> Township <u>18-S</u> Range <u>26-E</u> NMPM <u>EDDY</u> County <u></u>
11. Check Appropriate Box to Indicate Nature of Notice, Report, or Other Data	

NOTICE OF INTENTION TO:

PERFORM REMEDIAL WORK ☐ PLUG AND ABANDON ☐  
TEMPORARILY ABANDON ☐ CHANGE PLANS ☐  
PULL OR ALTER CASING ☐  
OTHER: ☐

SUBSEQUENT REPORT OF:

REMEDIAL WORK ☐ ALTERING CASING ☐  
COMMENCE DRILLING OPNS. ☐ PLUG AND ABANDONMENT ☐  
CASING TEST AND CEMENT JOB ☐  
OTHER: Request TA Status ☒

12. Describe Proposed or Completed Operations (Clearly state all pertinent details, and give pertinent dates, including estimated date of starting any proposed work) SEE RULE 1103.

Marathon Oil Company is requesting TA status for this well.

10/8/92 MIRU. POOH w/97 3/4" rods, 6' gas anchor, 14' x 1-3/4" pump. Circulated 120 bbls 2% KCl to kill well. SDFN.

10/9/92 POOH w/78 jts 2-3/8" (2455.16') SN 8' & 10 pup jts. Set CIBP @ 2315'. Loaded hole w/2% KCl inhibited water. Tested csg to 565 psig for 30 min w/0 psi leak off. Bled off pressure. POOH w/setting tool. RIH w/73 jts 2-3/8" (2428'). RDMO.

This Approval of Temporary  
Abandonment Expires 10/97

I hereby certify that the information above is true and complete to the best of my knowledge and belief.

SIGNATURE Thomas M. Price TITLE ADVANCED ENG. TECH. DATE 10/22/92  
TYPE OR PRINT NAME Thomas M. Price TELEPHONE NO. 682-1626

(This space for State Use)

APPROVED BY [Signature] TITLE [Signature] DATE 10/27/92  
CONDITIONS OF APPROVAL, IF ANY:

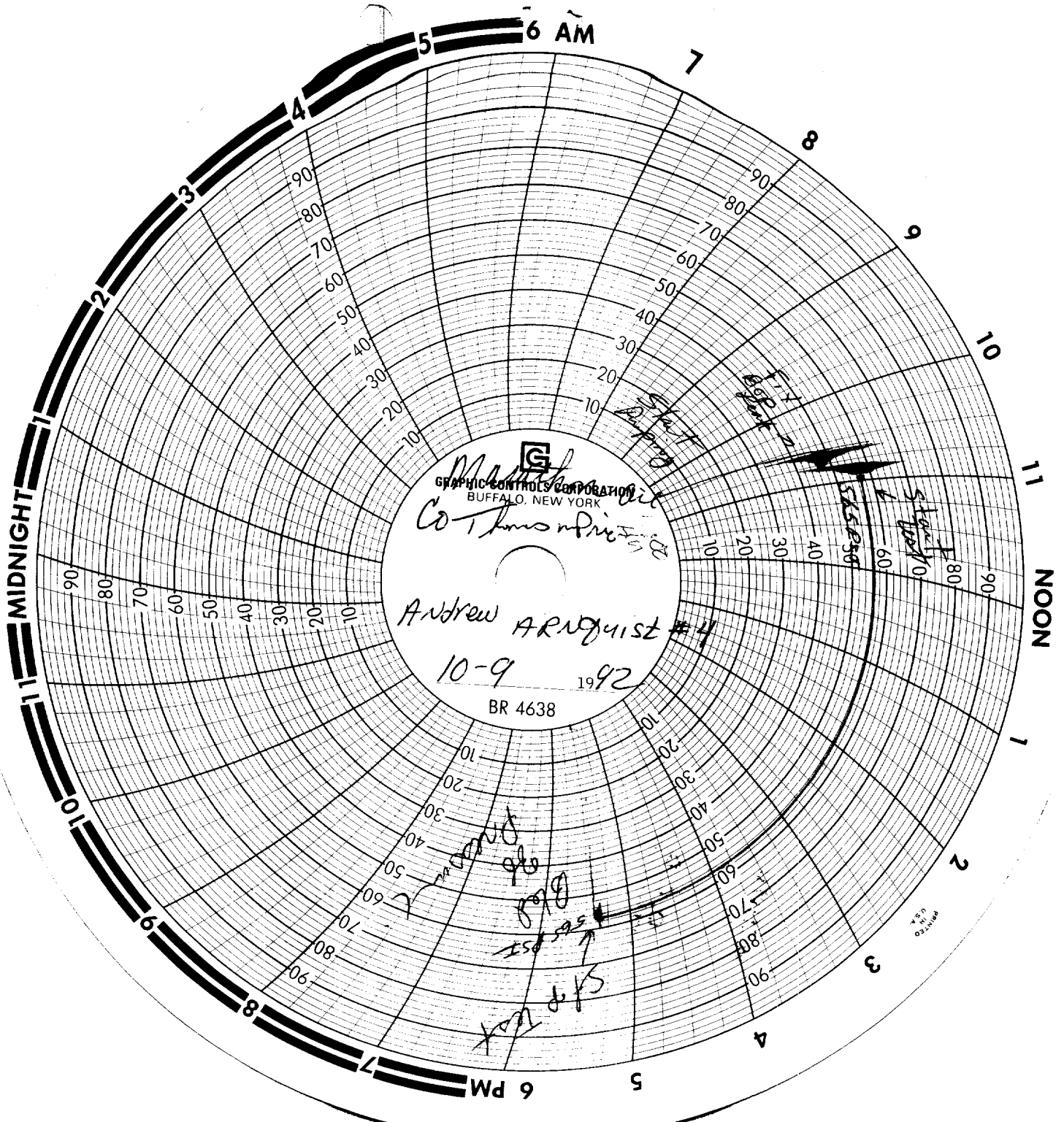

RECEIVED  
OCT 27 1992  
O. C. D.  
ARTS & CRAFTS

RECEIVED  
OCT 26 1992  
OCD HOBBS OFFICE