

N MEXICO OIL CONSERVATION COMMISS
WELL LOCATION AND ACREAGE DEDICATION PLAT

RECEIVED

Form O-102
Supersedes O-128
Effective 1-1-65

All distances must be from the outer boundaries of the Section **MAR 7 1977**

Operator Morris R. Antweil			Lease Penasco		Well No. 1
Unit Letter O	Section 20	Township 18 South	Range 25 East	County O. G. C. ARTESIA, OFFICE Eddy	
Actual Footage Location of Well:					
660	feet from the South	line and	1980	feet from the East	line
Ground Level Elev. 3573.1	Producing Formation Morrow	Pool Undesignated	Dedicated Acreage: 320 Acres		

1. Outline the acreage dedicated to the subject well by colored pencil or hachure marks on the plat below.
2. If more than one lease is dedicated to the well, outline each and identify the ownership thereof (both as to working interest and royalty). **See Reverse Side**
3. If more than one lease of different ownership is dedicated to the well, have the interests of all owners been consolidated by communitization, unitization, force-pooling, etc?

☐ Yes ☒ No If answer is "yes," type of consolidation _____

If answer is "no," list the owners and tract descriptions which have actually been consolidated (Use reverse side of this form if necessary.) **Compulsory Pooling Hearing= Case 5880**

No allowable will be assigned to the well until all interests have been consolidated (by communitization, unitization, or force-pooling) and a standard unit eliminating such interests, has been approved by the Commis-

Acreage Ownership:

- Tract 1: W/2 SW/4- 80 acres
Working Interest-Antweil et al
Royalty Interest-State Lease
- Tract 2: E/2 SW/4 & W/2 SE/4 - 160 acres
Working Interest - Antweil et al
Royalty Interest - Fee lease
- Tract 3: E/2 SE/4 - 80 acres
Working Interest- Yates Petroleum Corporation.
Royalty Interest- Federal Lease

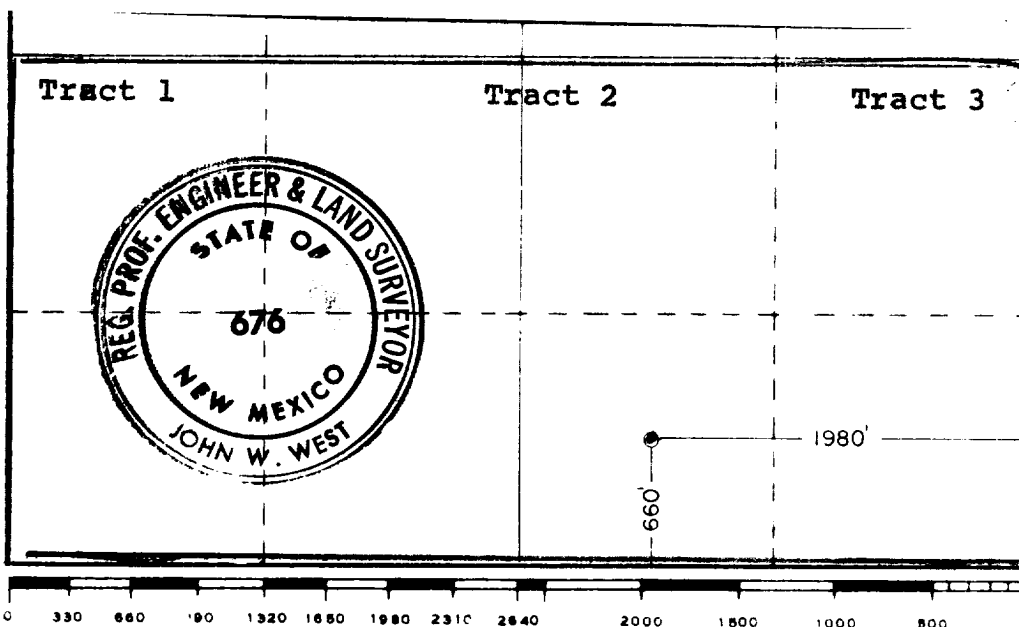

CERTIFICATION	
I hereby certify that the information contained herein is true and complete to the best of my knowledge and belief.	
Name	R. M. Williams
Position	Agent
Company	Morris R. Antweil
Date	4 March, 1977
I hereby certify that the well location shown on this plat was plotted from field notes of actual surveys made by me or under my supervision, and that the same is true and correct to the best of my knowledge and belief.	
Date Surveyed	March 2, 1977
Registered Professional Engineer and Land Surveyor	
Certificate No.	676

Acreage Ownership:

Tract 1: W/2 SW/4- 80 acres

Working Interest-Antweil et al

Royalty Interest-State Lease

Tract 2: E/2 SW/4 & W/2 SE/4 - 160 acres

Working Interest - Antweil et al

Royalty Interest - Fee lease

Tract 3: E/2 SE/4 - 80 acres

Working Interest- Yates Petroleum Corporation.

Royalty Interest- Federal Lease