

N MEXICO OIL CONSERVATION COMMISS
WELL LOCATION AND ACREAGE DEDICATION PLAT

RECEIVED

Form C-102
Supersedes C-128
Effective 1-1-65

All distances must be from the outer boundaries of the Section

MAR 7 1977

Operator Morris R. Antweil		Lease Penasco		Well No. 1	
Unit Letter O	Section 20	Township 18 South	Range 25 East	County G. B. G. ARTESIA, OFFICE Eddy	
Actual Footage Location of Well: 660 feet from the South line and 1980 feet from the East line					
Ground Level Elev. 3573.1	Producing Formation Morrow	Pool Undesignated	Dedicated Acreage 320 Acres		

1. Outline the acreage dedicated to the subject well by colored pencil or hachure marks on the plat below.
2. If more than one lease is dedicated to the well, outline each and identify the ownership thereof (both as to working interest and royalty). **See Reverse Side**
3. If more than one lease of different ownership is dedicated to the well, have the interests of all owners been consolidated by communitization, unitization, force-pooling, etc?

☐ Yes ☒ No If answer is "yes," type of consolidation _____

If answer is "no," list the owners and tract descriptions which have actually been consolidated (Use reverse side of this form if necessary.) **Compulsory Pooling Hearing= Case 5880**

No allowable will be assigned to the well until all interests have been consolidated (by communitization, unitization, force-pooling, etc.) and a standard unit, eliminating such interests, has been approved by the Commis-

Acreage Ownership:

- Tract 1: W/2 SW/4- 80 acres
Working Interest-Antweil et al
Royalty Interest-State Lease
- Tract 2: E/2 SW/4 & W/2 SE/4 - 160 acres
Working Interest - Antweil et al
Royalty Interest - Fee lease
- Tract 3: E/2 SE/4 - 80 acres
Working Interest- Yates Petroleum Corporation.
Royalty Interest- Federal Lease

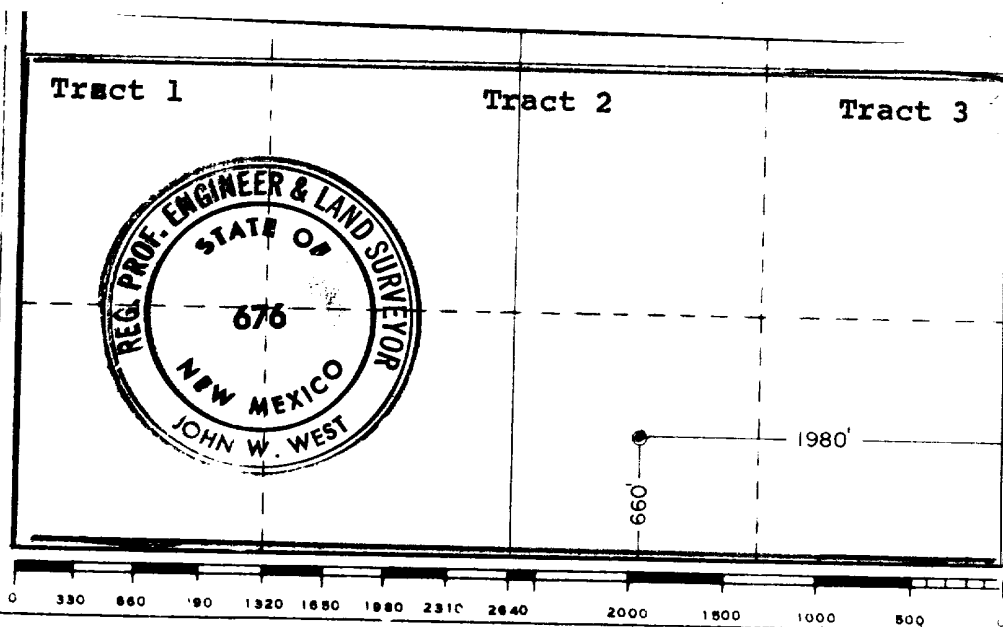

CERTIFICATION	
I hereby certify that the information contained herein is true and complete to the best of my knowledge and belief.	
Name	R. M. Williams
Position	Agent
Operator	Morris R. Antweil
Date	4 March, 1977
I hereby certify that the well location shown on this plat was plotted from field notes of actual surveys made by me or under my supervision, and that the same is true and correct to the best of my knowledge and belief.	
Date Surveyed	March 2, 1977
Registered Professional Engineer and Land Surveyor	
Signature	<i>John W. West</i>
Certificate No.	676

Acreage Ownership:

Tract 1: W/2 SW/4- 80 acres

Working Interest-Antweil et al

Royalty Interest-State Lease

Tract 2: E/2 SW/4 & W/2 SE/4 - 160 acres

Working Interest - Antweil et al

Royalty Interest - Fee lease

Tract 3: E/2 SE/4 - 80 acres

Working Interest- Yates Petroleum Corporation.

Royalty Interest- Federal Lease

OGRID 148394
 PROP 24704
 POOL 82770

7-6-77
 Dual Laterolog
 Micro-SFL
 1203-8825
 Compensated Neutron
 Formation Density
 6-8827

IT IS THEREFORE ORDERED:

Case # 5880 3-9-77 D.M.
 order # 5398 3-15-77

(1) That all mineral interests, whatever they may be, in the Pennsylvanian formation underlying the S/2 of Section 20, Township 18 South, Range 25 East, NMPM, Eddy County, New Mexico, are hereby pooled to form a standard 320-acre gas spacing and proration unit to be dedicated to a well to be drilled at a standard location for said unit.

PROVIDED HOWEVER, that the operator of said unit shall commence the drilling of said well on or before the 15th day of May, 1977, and shall thereafter continue the drilling of said well with due diligence to a depth sufficient to test the Pennsylvanian formation;

PROVIDED FURTHER, that in the event said operator does not commence the drilling of said well on or before the 15th day of May, 1977, Order (1) of this order shall be null and void and of no effect whatsoever; unless said operator obtains a time extension from the Commission for good cause shown.

PROVIDED FURTHER, that should said well not be drilled to completion, or abandonment, within 120 days after commencement thereof, said operator shall appear before the Commission and show cause why Order (1) of this order should not be rescinded.

(2) That Morris R. Antweil is hereby designated the operator of the subject well and unit.

Risk factor 200%

VERNON E. FA
Penasco #1

UICONER, INC.

20-18S-25E
Ut. 0 SW SE

Sinead
No. 153C

HASTINGS, MINN. - LOS ANGELES
LOGAN OH - MOORESBOR, TX U. S. A.

Log Tops as per JWR

Penn - 6700

Strawn - 7742

Atoka - 8235

MorrowLS - 8453

MorrowCL - 8515

Chester 8745