

NEW MEXICO OIL CONSERVATION COMMISSION  
WELL LOCATION AND ACREAGE DEDICATION PLAT

Supplemental Form  
Form No. 1

All distances must be from the date of dedication of the section

Morris R. Antweil		La Cama <i>Cam</i>		1
F	20	18 South	25 East	Eddy
1980	North	1980	West	
3578.4	Morrow	Undesignated	320	

- Outline the acreage dedicated to the subject well by colored pencil or barium marks on the plat below.
- If more than one lease is dedicated to the well, outline each and identify the ownership thereof (both as to working interest and royalty) **See Reverse Side.**
- If more than one lease of different ownership is dedicated to the well, have the interests of all owners being consolidated by communitization, unitization, force pooling, etc.?

☒ Yes ☐ No If answer is "yes" type of consolidation Force Pooled-Order No. R-5497

If answer is "no" list the owners and tract descriptions which have actually been consolidated. If so, reverse side of this form if necessary.

No allowable will be assigned to the well until all interests have been consolidated (by communitization, unitization, forced-pooling, or otherwise) or until a non-standard unit, eliminating such interests, has been approved by the Commission.

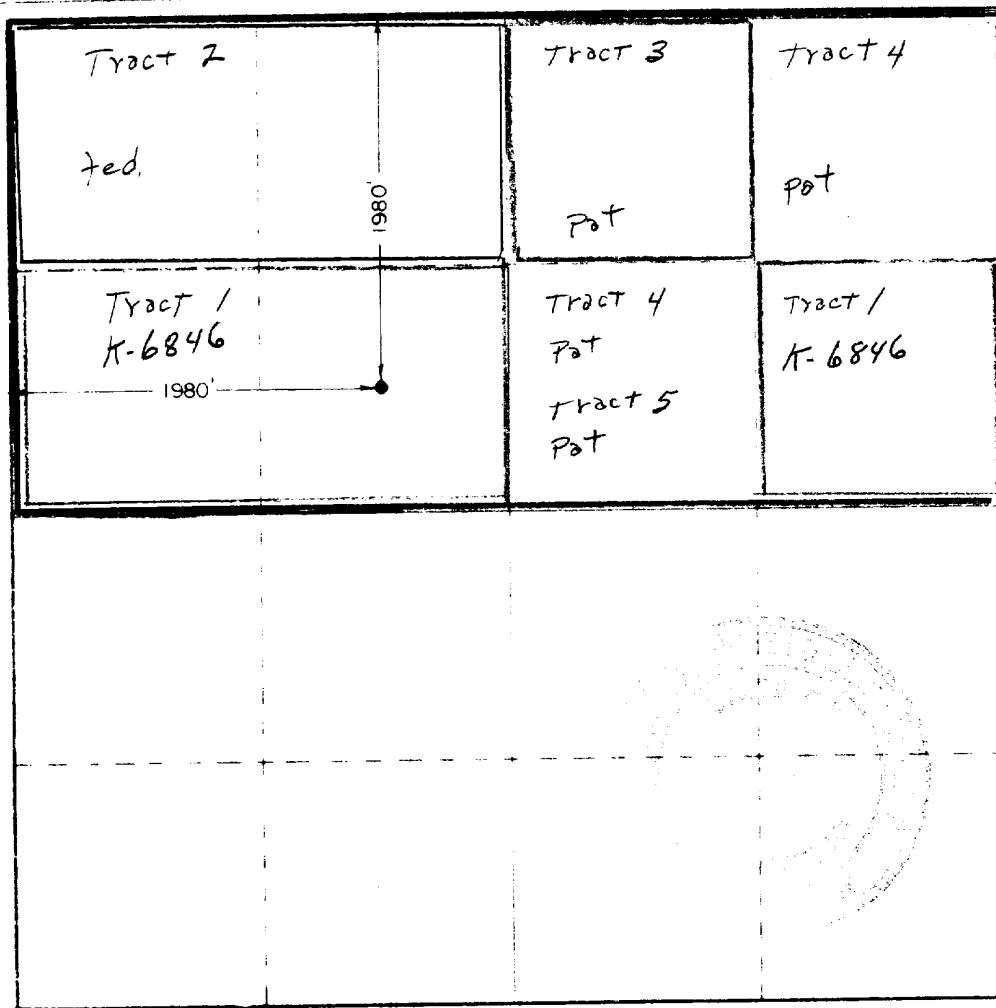

CERTIFICATION

I hereby certify that the information furnished herein is true and complete to the best of my knowledge and belief.

*R. M. Williams*

R. M. Williams

Agent

Morris R. Antweil

11 August, 1977

I hereby certify that the well location shown on this plat was plotted from field notes of actual surveys made by me or under my supervision, and that the same is true and correct to the best of my knowledge and belief.

August 3, 1977

Registered Professional Surveyor  
No. 676

*John W. West*

676

Working Interest Ownership

Tract 1 - S/2 NW/4 & SE/4 NE/4 - 120 acres.

Antweil et al. - 100% W. I.

Tract 2 - N/2 NW/4 - 80 acres.

Yates Petroleum Corporation (Eagle Group)- 100% W. I.

Tract 3 - NW/4 NE/4 - 40 acres.

Yates Petroleum Corporation - 50% W. I.

Amoco Production Company - 50% W. I.

Tract 4 - NE/4 NE/4 & N/2 SW/4 NE/4 - 60 acres.

Amoco Production Company - 100% W. I.

Tract 5 - S/2 SW/4 NE/4 - 20 acres.

Yates Petroleum Corporation - 100% W. I.

Working Interest Ownership

Tract 1 - S/2 NW/4 & SE/4 NE/4 - 120 acres.

Antweil et al. - 100% W. I.

Tract 2 - N/2 NW/4 - 80 acres.

Yates Petroleum Corporation (Eagle Group) - 100% W. I.

Tract 3 - NW/4 NE/4 - 40 acres.

Yates Petroleum Corporation - 50% W. I.

Amoco Production Company - 50% W. I.

Tract 4 - NE/4 NE/4 & N/2 SW/4 NE/4 - 60 acres.

Amoco Production Company - 100% W. I.

Tract 5 - S/2 SW/4 NE/4 - 20 acres.

Yates Petroleum Corporation - 100% W. I.

30-015-22248

10-26-77  
Dual Laterolog  
Micro - SFL  
1203-2739  
Compensated Neutron  
Formation Density  
0-8741

IT IS THEREFORE ORDERED: *Case # 5984 7-20-77 RJS.*  
*Order R. 5497 8-9-77*

(1) That all mineral interests, whatever they may be, in the Wolfcamp and Pennsylvanian formations underlying the N/2 of Section 20, Township 18 South, Range 25 East, NMPM, Eddy County, New Mexico, are hereby pooled to form a standard 320-acre gas spacing and proration unit to be dedicated to a well to be drilled at a standard location thereon.

PROVIDED HOWEVER, that the operator of said unit shall commence the drilling of said well on or before the 15th day of November, 1977, and shall thereafter continue the drilling of said well with due diligence to a depth sufficient to test the Pennsylvanian formation;

PROVIDED FURTHER, that in the event said operator does not commence the drilling of said well on or before the 15th day of November, 1977, Order (1) of this order shall be null and void and of no effect whatsoever; unless said operator obtains a time extension from the Commission for good cause shown.

PROVIDED FURTHER, that should said well not be drilled to completion, or abandonment, within 120 days after commencement thereof, said operator shall appear before the Commission and show cause why Order (1) of this order should not be rescinded.

(2) That Morris R. Antweil is hereby designated the operator of the subject well and unit. *20090*



Log Tops as per JWR  
WC 5350  
Penn - 6625

Strawn - 7785

Atoka - ~~8198~~ 8350

Morrow LS - 8488

Morrow CL - 8562

1

2