

NO. OF COPIES RECEIVED	6
DISTRIBUTION	
SANTA FE	/
FILE	/
U.S.G.S.	2
LAND OFFICE	/
OPERATOR	/

RECEIVED 30-015-22488
 NEW MEXICO OIL CONSERVATION COMMISSION
 APR 6 1978
O. C. C.
ARTESIA, OFFICE

Form C-101
 Revised 1-1-65

5A. Indicate Type of Lease STATE <input checked="" type="checkbox"/> FEE <input type="checkbox"/>
5. State Oil & Gas Lease No. B-3823-1

APPLICATION FOR PERMIT TO DRILL, DEEPEN, OR PLUG BACK

1a. Type of Work DRILL <input checked="" type="checkbox"/> DEEPEN <input type="checkbox"/> PLUG BACK <input type="checkbox"/>		7. Unit Agreement Name Empire Abo Pressure Maintenance Project
b. Type of Well OIL WELL <input checked="" type="checkbox"/> GAS WELL <input type="checkbox"/> OTHER <input type="checkbox"/> SINGLE ZONE <input checked="" type="checkbox"/> MULTIPLE ZONE <input type="checkbox"/>		8. Farm or Lease Name Empire Abo Unit "I"
2. Name of Operator Atlantic Richfield Company ✓		9. Well No. 273
3. Address of Operator P. O. Box 1710, Hobbs, New Mexico 88240		10. Field and Pool, or Wildcat X Empire Abo
4. Location of Well UNIT LETTER B LOCATED 1300 FEET FROM THE North LINE AND 1595 FEET FROM THE East LINE OF SEC. 5 TWP. 18S RGE. 28E NMPM		12. County Eddy
19. Proposed Depth 6350'		19A. Formation Abo
20. Rotary or C.T. Rotary		21. Elevations (Show whether DF, RT, etc.) 3651.3' GR
21A. Kind & Status Plug. Bond GCA #8		21B. Drilling Contractor Hondo Drlg. Co.
22. Approx. Date Work will start 6/1/78		

PROPOSED CASING AND CEMENT PROGRAM

SIZE OF HOLE	SIZE OF CASING	WEIGHT PER FOOT	SETTING DEPTH	SACKS OF CEMENT	EST. TOP
11"	8-5/8" OD	24# K-55	550'	250	Circ. to surf
7-7/8"	5-1/2" OD	14# K-55	6000'		
		15.5# K-55	6350'	1205	Circ to surf

Propose to drill an infill development well within the Empire Abo Unit area to more economical recover additional oil reserves and conserve reservoir pressure in accordance w/Unit OCC Rules & Regulations NSL-915.

Blowout Preventer Program attached.

APPROVAL VALID
 FOR 90 DAYS UNLESS
 DRILLING COMMENCED,
 EXPIRES 7-10-78

IN ABOVE SPACE DESCRIBE PROPOSED PROGRAM: IF PROPOSAL IS TO DEEPEN OR PLUG BACK, GIVE DATA ON PRESENT PRODUCTIVE ZONE AND PROPOSED NEW PRODUCTIVE ZONE. GIVE BLOWOUT PREVENTER PROGRAM, IF ANY.

I hereby certify that the information above is true and complete to the best of my knowledge and belief.

Signed [Signature] Title Dist. Drlg. Supt. Date 4/4/78
 (This space for State Use)

APPROVED BY [Signature] TITLE SUPERVISOR, DISTRICT II DATE APR 10 1978
 CONDITIONS OF APPROVAL, IF ANY:

**N MEXICO OIL CONSERVATION COMMISSION
WELL LOCATION AND ACREAGE DEDICATION PLAT**

Form C-102
Supersedes C-128
Effective 1-1-65

All distances must be from the outer boundaries of the Section

Operator Atlantic Richfield Co.			Lease Empire Abo Unit - I		Well No. 273
Unit Letter B	Section 5	Township 18 South	Range 28 East	County Eddy	
Actual Footage Location of Well: 1300 feet from the North line and 1595 feet from the East line					
Ground Level Elev. 3651.3	Producing Formation Abo Reef		Pool Empire Abo		Dedicated Acreage 40 Acres

1. Outline the acreage dedicated to the subject well by colored pencil or hatchure marks on the plat below.
2. If more than one lease is dedicated to the well, outline each and identify the ownership thereof (both as to working interest and royalty).
3. If more than one lease of different ownership is dedicated to the well, have the interests of all owners been consolidated by communitization, unitization, force-pooling, etc?

☒ Yes ☐ No If answer is "yes," type of consolidation **Unitization**

If answer is "no," list the owners and tract descriptions which have actually been consolidated. (Use reverse side of this form if necessary.) _____

No allowable will be assigned to the well until all interests have been consolidated (by communitization, unitization, forced-pooling, or otherwise) or until a non-standard unit, eliminating such interests, has been approved by the Commission.

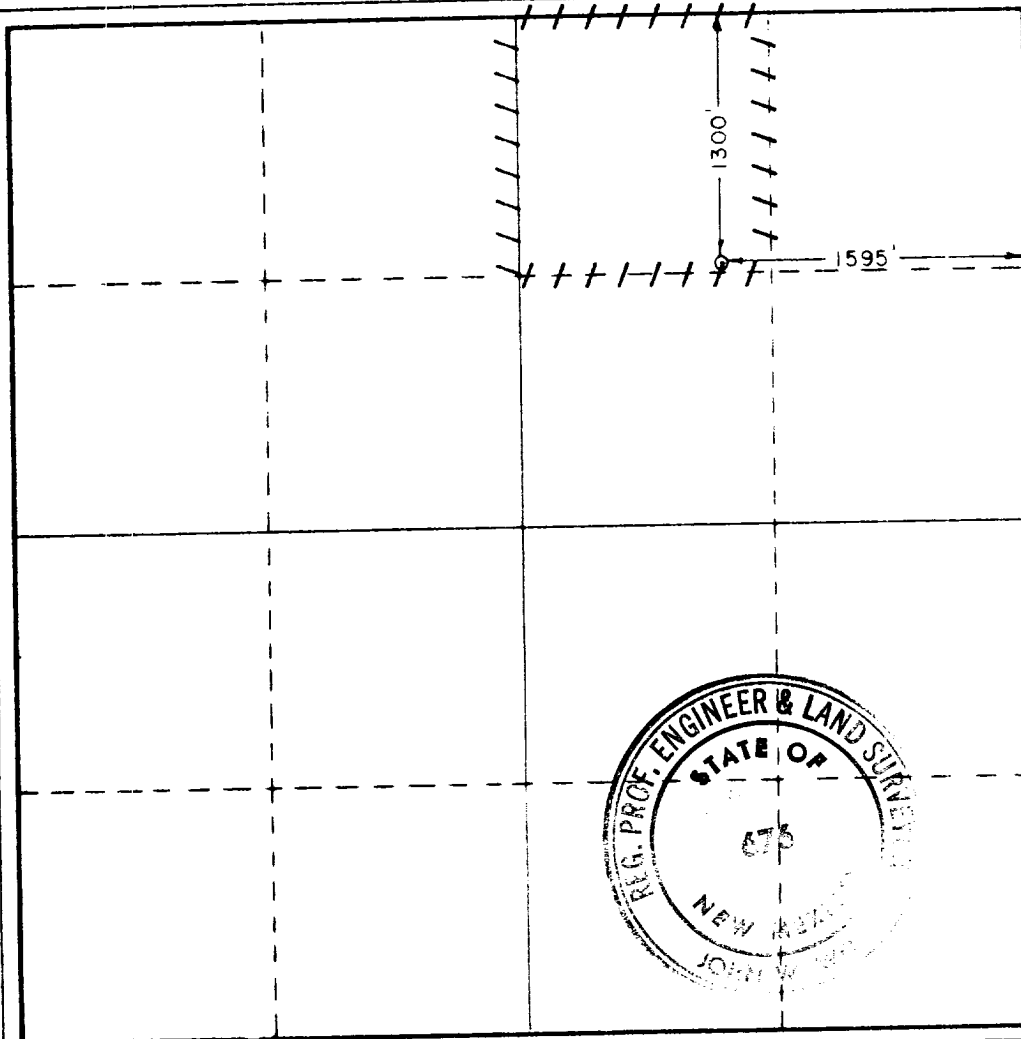

CERTIFICATION

I hereby certify that the information contained herein is true and complete to the best of my knowledge and belief.

Name *J. W. West*
 Position _____
Dist. Dirg. Supt.
 Company _____
Atlantic Richfield Company
 Date **4/4/78**

I hereby certify that the well location shown on this plat was plotted from field notes of actual surveys made by me or under my supervision, and that the same is true and correct to the best of my knowledge and belief.

December 19, 1977

Date Surveyed

Registered Professional Engineer and/or Land Surveyor

John W. West
 Certificate No. **676**

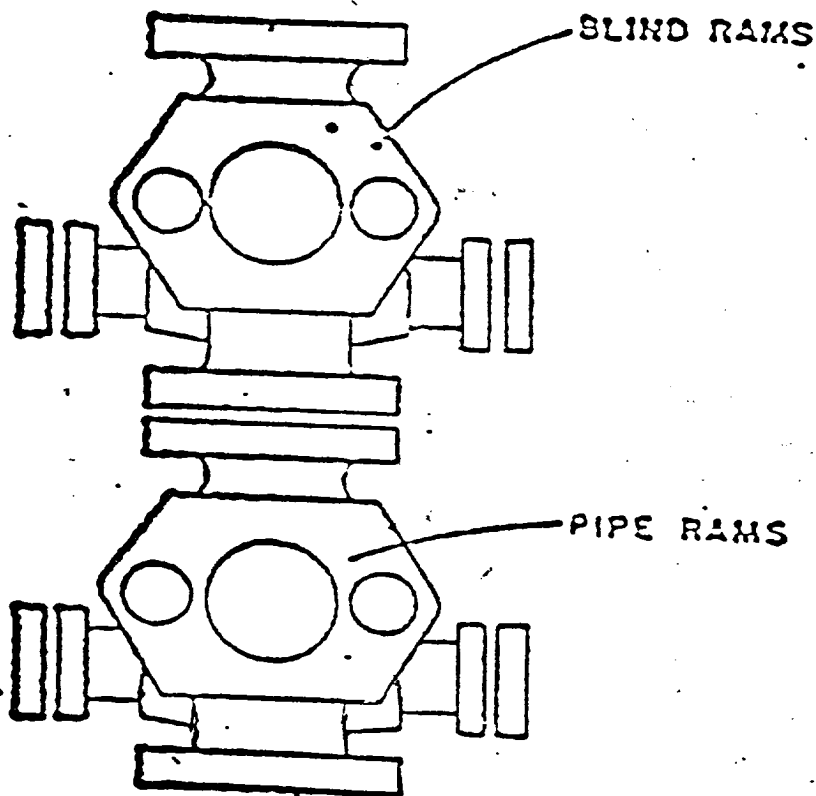

ATLANTIC RICHFIELD COMPANY
Blow Out Preventer Program

Lease Name Empire Abo Unit "I"

Well No. 273

Location 1300' FNL & 1595' FEL
Sec 5-18S-28E, Eddy County

BOP to be tested before installed on well and will be maintained in good working condition during drilling. All wellhead fittings to be of sufficient pressure to operate in a safe manner.