

UNITED STATES
DEPARTMENT OF THE INTERIOR
GEOLOGICAL SURVEY30-015-22659
5. LEASE DESIGNATION AND SERIAL NO.

LC 067858

6. IF INDIAN, ALLOTTEE OR TRIBE NAME

7. UNIT AGREEMENT NAME
Empire Abo Pressure
Maintenance Project

8. FARM OR LEASE NAME

Empire Abo Unit "M"

9. WELL NO.

132

10. FIELD AND POOL, OR WILDCAT

Empire Abo

11. SEC., T., R., M., OR BLK.
AND SURVEY OR AREA

11-18S-27E

12. COUNTY PARISH

13. STATE

N.M.

1a. TYPE OF WORK

DRILL ☒DEEPEN ☐PLUG BACK ☐

b. TYPE OF WELL

OIL
WELL ☒GAS
WELL ☐

OTHER

SINGLE
ZONE ☐MULTIPLE
ZONE ☐

2. NAME OF OPERATOR

Atlantic Richfield Company ✓

3. ADDRESS OF OPERATOR

P. O. Box 1710, Hobbs, New Mexico 88240

4. LOCATION OF WELL (Report location clearly and in accordance with any State requirements.)*

At surface

625' FNL & 175' FWL (Unit letter D)

At proposed prod. zone

RECEIVED

AUG 11 1978

O. C. C.

ARTESIA, OFFICE

14. DISTANCE IN MILES AND DIRECTION FROM NEAREST TOWN OR POST OFFICE*

Approx 13 miles East of Artesia, New Mexico

15. DISTANCE FROM PROPOSED*

LOCATION TO NEAREST

PROPERTY OR LEASE LINE, FT.

(Also to nearest drlg. unit line, if any)

16. NO. OF ACRES IN LEASE

40

18. DISTANCE FROM PROPOSED LOCATION*

TO NEAREST WELL, DRILLING, COMPLETED,
OR APPLIED FOR, ON THIS LEASE, FT.

19. PROPOSED DEPTH

6200'

20. ROTARY OR CABLE TOOLS

Rotary

21. ELEVATIONS (Show whether DF, RT, GR, etc.)

3540.6' GR

23.

PROPOSED CASING AND CEMENTING PROGRAM

SIZE OF HOLE	SIZE OF CASING	WEIGHT PER FOOT	SETTING DEPTH	QUANTITY OF CEMENT
11"	8-5/8" OD	24# K-55	1000'	400
7-7/8"	5-1/2" OD	15.5# K-55	6200'	1250

RECEIVED
JUL 26 1978
U.S. GEOLOGICAL SURVEY
ARTESIA, NEW MEXICO
8/24/78

Propose to drill an infill development well within the Empire Abo Unit area to more economically recover additional oil reserves and conserve reservoir pressure in accordance w/Unit OCC Rules & Regulations (NSL-937).

Blowout Preventer Program attached.

NSL 937

IN ABOVE SPACE DESCRIBE PROPOSED PROGRAM: If proposal is to deepen or plug back, give data on present productive zone and proposed new productive zone. If proposal is to drill or deepen directionally, give pertinent data on subsurface locations and measured and true vertical depths. Give blowout preventer program, if any.

24.

SIGNED

Le Roy Knott

TITLE

Dist. Drlg. Supt.

DATE

7/24/78

(This space for Federal or State office use)

PERMIT NO.

APPROVAL DATE

APPROVED BY

TITLE

DATE

CONDITIONS OF APPROVAL, IF ANY:

*See Instructions On Reverse Side

N. MEXICO OIL CONSERVATION COMMISS
WELL LOCATION AND ACREAGE DEDICATION PLAT

Form C-132
Supersedes C-128
Effective 1-1-65

All distances must be from the outer boundaries of the Section

Operator Atlantic Richfield Co.			Lease Empire Abo Unit # M		Well No. 132
Grid Letter D	Section 11	Township 18 South	Range 27 East	County Eddy	
Actual Footage Location of Well: 625 feet from the North line and 175 feet from the West line					
Ground Level Elev. 3540.6	Producing Formation Abo Reef		Pool Empire Abo		Dedicated Acreage: 40 Acres

1. Outline the acreage dedicated to the subject well by colored pencil or hatchure marks on the plat below.
2. If more than one lease is dedicated to the well, outline each and identify the ownership thereof (both as to working interest and royalty).
3. If more than one lease of different ownership is dedicated to the well, have the interests of all owners been consolidated by communitization, unitization, force-pooling, etc?

☒ Yes ☐ No If answer is "yes," type of consolidation Unitization

If answer is "no," list the owners and tract descriptions which have actually been consolidated on the reverse side of this form if necessary.)

No allowable will be assigned to the well until all interests have been consolidated (by communitization, unitization, forced-pooling, or otherwise) or until a non-standard unit, eliminating such interests, has been approved by the Commission.

RECEIVED
JUL 26 1978

U.S. GEOLOGICAL SURVEY
ARTESIA, NEW MEXICO
CERTIFICATION

I hereby certify that the information contained herein is true and complete to the best of my knowledge and belief.

LeRoy Lane

Name

LeRoy Lane

Position

Dist. Drlg. Supt.

Company

Atlantic Richfield Company

Date

6-28-78

I hereby certify that the well location shown on this plat was plotted from field notes of actual surveys made by me or under my supervision, and that the same is true and correct to the best of my knowledge and belief.

March 16, 1978

Date Surveyed

Registered Professional Engineer and/or Land Surveyor

John W. West

Certificate No. John W. West

676

Ronald J. Eidson

3239

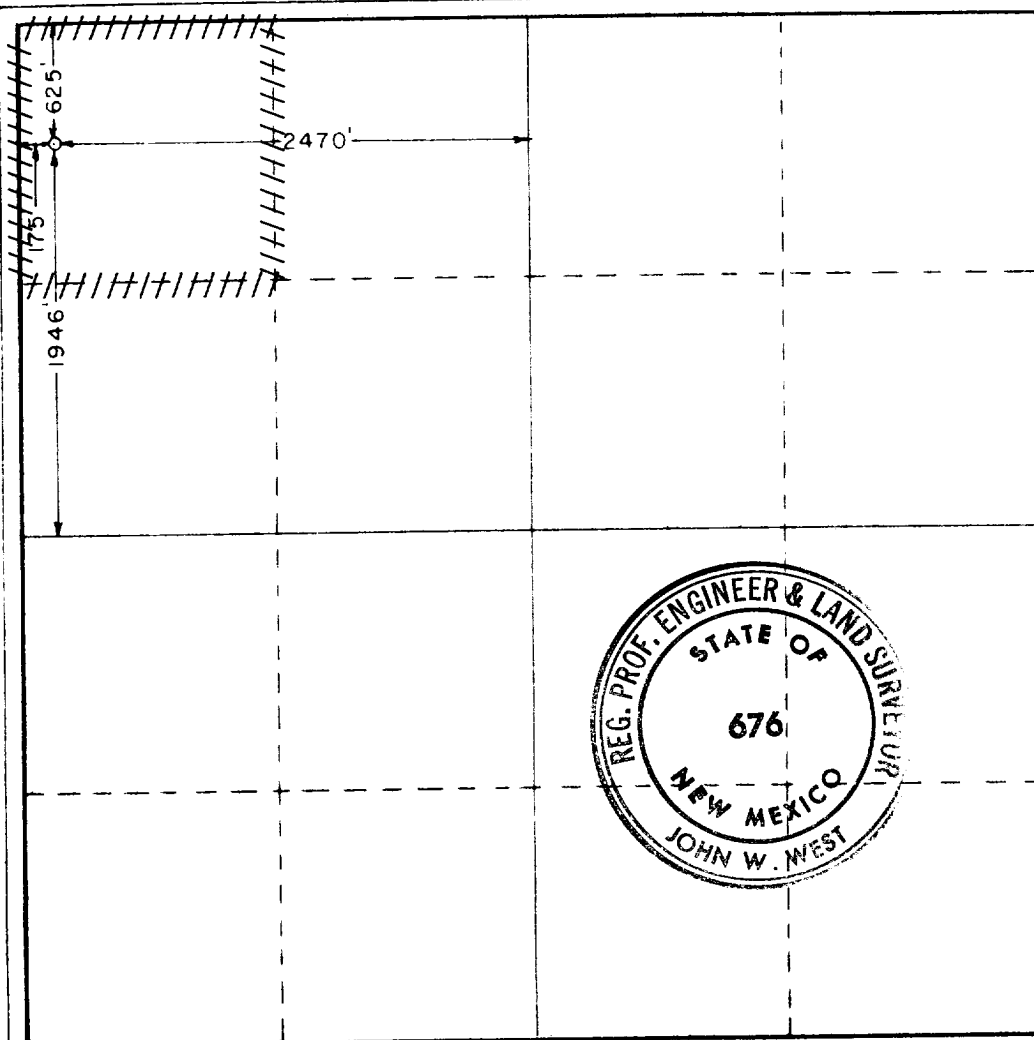
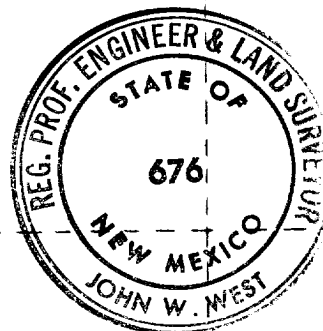

0 330 660 990 1320 1650 1980 2310 2640 2970 3300 3630 3960 4290 4620 4950 5280 5610 5940 6270 6600 6930 7260 7590 7920 8250 8580 8910 9240 9570 9900



United States Department of the Interior

NMOCC COPY

GEOLOGICAL SURVEY
P. O. Drawer U
Artesia, New Mexico 88210

August 10, 1978

Atlantic Richfield Company
P. O. Box 1710
Hobbs, New Mexico 88240

Atlantic Richfield Company Empire Abo Unit Well No. 132 625 FNL 175 FWL Sec. 11, T18S, R27E Eddy County Lease No. LC-067858
--

Above Data Required on Well Sign

Gentlemen:

Your APPLICATION FOR PERMIT TO DRILL the above-described well to a depth of 6,200 feet to test the Abo Formation is hereby approved subject to compliance with the OIL AND GAS OPERATING REGULATIONS (30 CFR 221) and the following conditions:

1. Drilling operations authorized are subject to compliance with the GENERAL REQUIREMENTS FOR OIL AND GAS OPERATIONS ON FEDERAL LEASES, dated July 1, 1978.
2. Prior to commencing construction of road, pad, or other associated developments, operator will provide the dirt contractor with a copy of the SURFACE USE PLAN and his approval including the GENERAL REQUIREMENTS.
3. Submit a Daily Report of Operations from spud date until the Well Completion Report (form 9-330) is filed. The progress report should be not less than 8" x 5" in size and each page should identify the well.
4. All above-ground structures and equipment shall be painted in accordance with the attached Painting Requirements. The color used should simulate sandstone brown (Federal Standard Color #595A, color 20318 or 30318).

Sincerely yours,

(Orig. Sgd.) ALBERT R. STALL

Albert R. Stall
Acting District Engineer

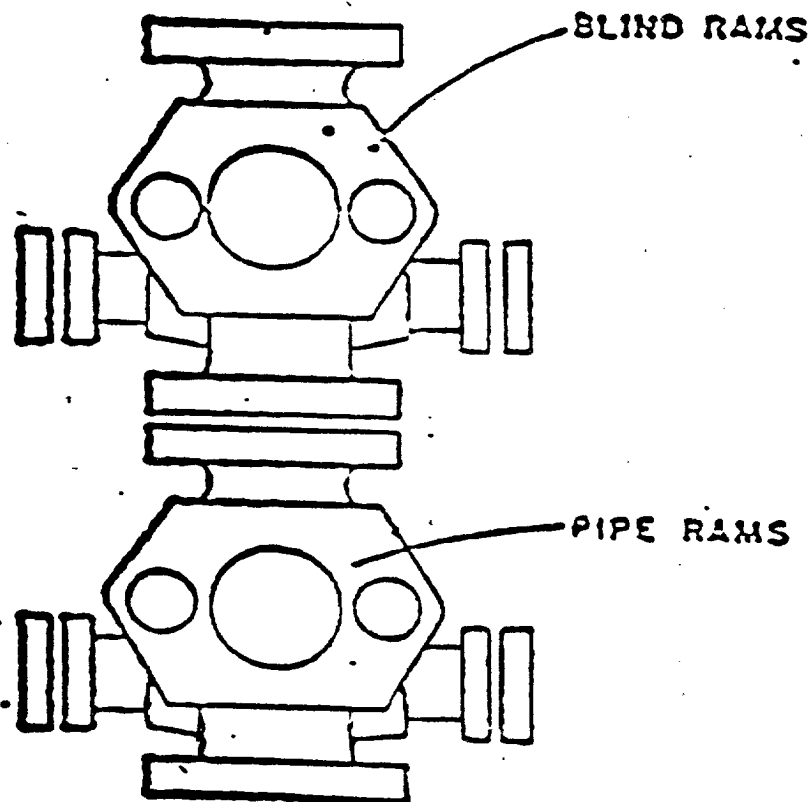

ATLANTIC RICHFIELD COMPANY
Blow Out Preventer Program

Lease Name Empire Abo Unit "M"

Well No. 132

Location 625' FNL, 175' FWL, Sec 11,

T-19 S, R-27-E, Eddy Co., N.M.

BOP to be tested before installed on well and will be maintained in good working condition during drilling. A wellhead fittings to be of sufficient pressure to operate in a safe manner.