

P. O. BOX 2668  
SANTA FE, NEW MEXICO 87501

RECEIVED

APR 02 1981

REQUEST FOR ALLOWABLE  
AND  
AUTHORIZATION TO TRANSPORT OIL AND NATURAL GAS

Yates Petroleum Corporation

Address  
207 South 4th St., Artesia, NM 88210

Reason(s) for filing (Check proper box)

New Well	<input type="checkbox"/>	Change in Transporter of:	
Recompletion	<input type="checkbox"/>	Oil	<input type="checkbox"/>
Change in Ownership	<input checked="" type="checkbox"/>	Casinghead Gas	<input type="checkbox"/>
		Dry Gas	<input type="checkbox"/>
		Condensate	<input type="checkbox"/>

Other (Please explain)

Change of ownership give name  
and address of previous owner Ralph Nix, P.O. Box 617, Artesia, NM 88210

## DESCRIPTION OF WELL AND LEASE

Well Name Hondo Kelly Com	Well No. 1	Pool Name, including Formation Wildcat	Kind of Lease State, Federal or Fee	Fee	Lease
------------------------------	---------------	---	--	-----	-------

Location  
Unit Letter N 660 Feet From The South Line and 1980 Feet From The West

Line of Section 27 Township 18S Range 26E NMPM Eddy

## DESIGNATION OF TRANSPORTER OF OIL AND NATURAL GAS

Name of Authorized Transporter of Oil ☐ or Condensate ☒  
Navajo Crude Oil Purchasing Co. Address (Give address to which approved copy of this form is to be sent)  
North Freeman, Artesia, NM 88210Name of Authorized Transporter of Casinghead Gas ☐ or Dry Gas ☒  
Yates Petroleum Corporation Address (Give address to which approved copy of this form is to be sent)  
207 South 4th St., Artesia, NM 88210

Well produces oil or liquids, or location of tanks.	Unit N	Sec. 27	Twp. 18s	Rge. 26e	Is gas actually connected? Yes	When 3-20-81
--	-----------	------------	-------------	-------------	-----------------------------------	-----------------

If this production is commingled with that from any other lease or pool, give commingling order number:

## COMPLETION DATA

Designate Type of Completion - (X)  
Oil Well Gas Well New Well Workover Deepen Plug Back Some Tests Other

Date Spudded 3-13-79	Date Compl. Ready to Prod. 3-22-80	Total Depth 9385'	P.B.T.D. 6590'
-------------------------	---------------------------------------	----------------------	-------------------

Productions (DF, RAB, RT, GR, etc.) 3370' KB	Name of Producing Formation Wolfcamp	Top Oil/Gas Pay 6453'	Tubing Depth 6480'
---	---	--------------------------	-----------------------

Productions 6453-6490'	Depth Casing Shoe
---------------------------	-------------------

## TUBING, CASING, AND CEMENTING RECORD

HOLE SIZE	CASING & TUBING SIZE	DEPTH SET	SACKS CEMENT
17-1/2"	13-3/8"	380'	350
11"	8-5/8"	1250'	600
7-7/8"	5-1/2"	9385'	1671
	2-3/8"	6480'	

TEST DATA AND REQUEST FOR ALLOWABLE  
ON WELL (Test must be after recovery of total volume of load oil and must be equal to or exceed top of allowable for this depth or be for full 24 hours)

Date First New Oil Run To Tanks	Date of Test	Producing Method (Flow, pump, gas lift, etc.)
Length of Test	Tubing Pressure	Casing Pressure
Initial Prod. During Test	Oil - Bbls.	Water - Bbls.
		Gas - MCF

## ON WELL

Initial Prod. Test - MCF/D 672	Length of Test 24 hrs	Bbls. Condensate/MMCF 19.2	Gravity of Condensate ---
Testing Method (pilot, back pr.) Back Pressure	Tubing Pressure (Shut-in) 420#	Casing Pressure (Shut-in) Packer	Choke Size 16/64"

## CERTIFICATE OF COMPLIANCE

I hereby certify that the rules and regulations of the Oil Conservation Division have been complied with and that the information given is true and complete to the best of my knowledge and belief.

*Martha D. Dorell*  
(Signature)  
Engineering Secretary

4/2/81

(Date)

## OIL CONSERVATION DIVISION

APPROVED APR 06 1981

BY *W. A. Gressett*

TITLE SUPERVISOR, DISTRICT 2

This form is to be filed in compliance with RULE 1104.

If this is a request for allowable for a newly drilled or deep well, this form must be accompanied by a tabulation of the deviate tests taken on the well in accordance with RULE 111.

All sections of this form must be filled out completely for all wells on new and recompleted wells.

Fill out only Sections I, II, III, and VI for changes of well name or number, or transporter, or other such change of condition.

Separate Forms C-104 must be filed for each pool in multi-completed wells.

**NEW MEXICO OIL CONSERVATION COMMISSION  
WELL LOCATION AND ACREAGE DEDICATION PLAT**

Form C-102  
Supersedes C-128  
Effective 1-1-65

All distances must be from the outer boundaries of the Section.

Operator <b>Yates Petroleum Corp</b>			Lease <b>Hondo Kelly Com</b>		Well No. <b>1</b>
Unit Letter <b>N</b>	Section <b>27</b>	Township <b>18S</b>	Range <b>26E</b>	County <b>EDDY</b>	
Actual Footage Location of Well: <b>660</b> feet from the <b>South</b> line and <b>1980</b> feet from the <b>West</b> line					
Ground Level Elev. <b>3360</b>	Producing Formation <b>Wolfcamp</b>		Pool <b>Wildcat</b>	Dedicated Acreage: <b>320</b> Acres	

- Outline the acreage dedicated to the subject well by colored pencil or hachure marks on the plat below.
- If more than one lease is dedicated to the well, outline each and identify the ownership thereof (both as to working interest and royalty).
- If more than one lease of different ownership is dedicated to the well, have the interests of all owners been consolidated by communitization, unitization, force-pooling, etc?

☒ Yes    ☐ No    If answer is "yes," type of consolidation **Communitization**

If answer is "no," list the owners and tract descriptions which have actually been consolidated. (Use reverse side of this form if necessary.) \_\_\_\_\_

No allowable will be assigned to the well until all interests have been consolidated (by communitization, unitization, forced-pooling, or otherwise) or until a non-standard unit, eliminating such interests, has been approved by the Commission.

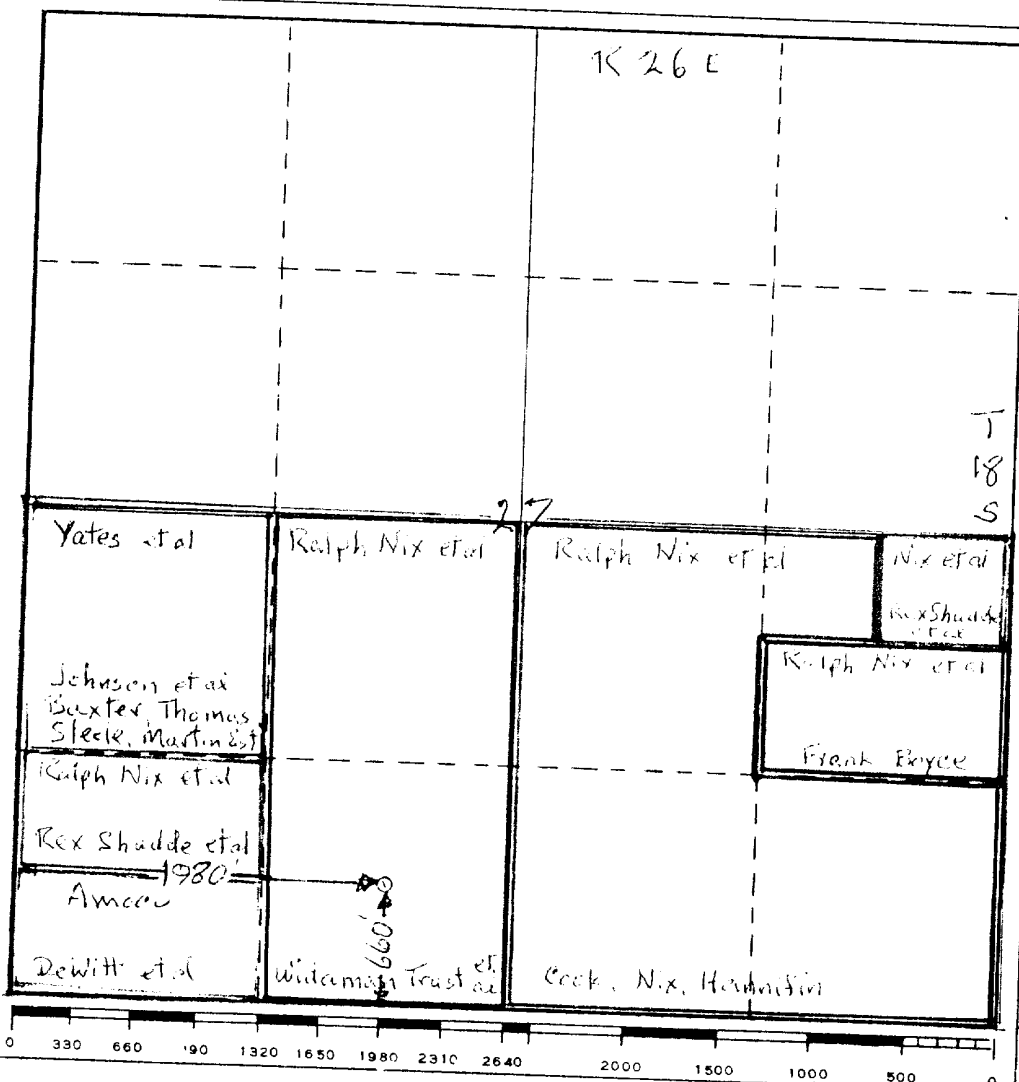

<b>CERTIFICATION</b>	
I hereby certify that the information contained herein is true and complete to the best of my knowledge and belief.	
Name	<b>Eddie M. Mahfood</b>
Position	<b>Engineer</b>
Company	<b>Yates Petroleum Corp</b>
Date	<b>4-3-81</b>
I hereby certify that the well location shown on this plat was plotted from field notes of actual surveys made by me or under my supervision, and that the same is true and correct to the best of my knowledge and belief.	
Date Surveyed	
Registered Professional Engineer and/or Land Surveyor	<b>Refer to Original Plat Filed by Ralph Nix</b>
Certificate No.	