

NO. OF COPIES RECEIVED	6
DISTRIBUTION	
SANTA FE	1
FILE	1
U.S.G.S.	2
LAND OFFICE	1
OPERATOR	1

N MEXICO OIL CONSERVATION COMMISSION

JAN 24 1979

O. C. C.  
ARTERIA, OFFICE

30-015-22808  
Form C-101  
Revised 1-1-65

5A. Indicate Type of Lease	
STATE <input checked="" type="checkbox"/>	FEE <input type="checkbox"/>
5. State Oil & Gas Lease No.	
E-7833	
7. Unit Agreement Name	
Empire Abo Pressure Maintenance Project	
8. Farm or Lease Name	
Empire Abo Unit "L"	
9. Well No.	
156	
10. Field and Pool, or Wildcat	
Empire Abo	
12. County	
Eddy	
19. Proposed Depth	6225'
19A. Formation	Abo Reef
20. Rotary or C.T.	Rotary
21. Elevations (Show whether DT, RT, etc.)	3574.8' GR
21A. Kind & Status Plug. Bond	GCA #8
21B. Drilling Contractor	Hondo Drlg Co
22. Approx. Date Work will start	2/1/79

APPLICATION FOR PERMIT TO DRILL, DEEPEN, OR PLUG BACK

1a. Type of Work	
DRILL <input checked="" type="checkbox"/>	DEEPEN <input type="checkbox"/> PLUG BACK <input type="checkbox"/>
b. Type of Well	
OIL WELL <input checked="" type="checkbox"/>	GAS WELL <input type="checkbox"/> OTHER <input type="checkbox"/>
2. Name of Operator	
Atlantic Richfield Company	
3. Address of Operator	
P. O. Box 1710, Hobbs, New Mexico 88240	
4. Location of Well	
UNIT LETTER 0	LOCATED 600' FEET FROM THE South LINE
AND 1330	FEET FROM THE East LINE OF SEC. 2 TWP. 18S RGE. 27E NMPM
5. Proposed Depth	
6225'	
6. Formation	
Abo Reef	
7. Rotary or C.T.	
Rotary	
8. Elevations (Show whether DT, RT, etc.)	
3574.8' GR	
9. Kind & Status Plug. Bond	
GCA #8	
10. Drilling Contractor	
Hondo Drlg Co	
11. Approx. Date Work will start	
2/1/79	

23. PROPOSED CASING AND CEMENT PROGRAM

SIZE OF HOLE	SIZE OF CASING	WEIGHT PER FOOT	SETTING DEPTH	SACKS OF CEMENT	EST. TOP
11"	8-5/8" OD	24# K-55	1000'	650 sx	Circ to surf
7-7/8"	5-1/2" OD	15.5# K-55	6225'	1425 sx	Circ to surf
					by 2-staging

Propose to drill a development well in the Empire Abo Pressure Maintenance Project to more economically recover remaining reserves.

Authority to drill above non-standard location by approval of Administrative Order NSL-999.

Blowout Preventer Program attached.

APPROVAL VALID  
FOR 90 DAYS EXCESS  
DRILLING COMMENCED,  
EXPIRES 4-30-79

IN ABOVE SPACE DESCRIBE PROPOSED PROGRAM: IF PROPOSAL IS TO DEEPEN OR PLUG BACK, GIVE DATA ON PRESENT PRODUCTIVE ZONE AND PROPOSED NEW PRODUCTIVE ZONE. GIVE BLOWOUT PREVENTER PROGRAM, IF ANY.

I hereby certify that the information above is true and complete to the best of my knowledge and belief.

Signed [Signature] Title Dist. Drlg Supt. Date 1/22/79

(This space for State Use)

APPROVED BY [Signature] TITLE SUPERVISOR, DISTRICT II DATE JAN 30 1979

CONDITIONS OF APPROVAL, IF ANY:

Minimum WOC time 8 hrs.

**N MEXICO OIL CONSERVATION COMMISS.**  
**WELL LOCATION AND ACREAGE DEDICATION PLAT**

Form C-102  
 Supersedes C-128  
 Effective 1-1-65

All distances must be from the outer boundaries of the Section.

Operator <b>Atlantic Richfield Co.</b>			Lease <b>Empire Abo Unit</b>		Well No. <b>156</b>
Initial Letter <b>O</b>	Section <b>2</b>	Township <b>18-S</b>	Range <b>27-E</b>	County <b>Eddy</b>	
Actual Portage Location of Well: <b>600</b> feet from the <b>South</b> line and <b>1330</b> feet from the <b>East</b> line					
Ground Level Elev. <b>3574.8</b>	Producing Formation <b>Abo Reef</b>		Pool <b>Empire Abo</b>		Dedicated Acreage: <b>40</b> Acres

1. Outline the acreage dedicated to the subject well by colored pencil or hatchure marks on the plat below.
2. If more than one lease is dedicated to the well, outline each and identify the ownership thereof (both as to working interest and royalty).
3. If more than one lease of different ownership is dedicated to the well, have the interests of all owners been consolidated by communitization, unitization, force-pooling, etc?

☒ Yes    ☐ No    If answer is "yes," type of consolidation **Unitization**

If answer is "no," list the owners and tract descriptions which have actually been consolidated. (Use reverse side of this form if necessary.) \_\_\_\_\_

No allowable will be assigned to the well until all interests have been consolidated (by communitization, unitization, forced-pooling, or otherwise) or until a non-standard unit, eliminating such interests, has been approved by the Commission.

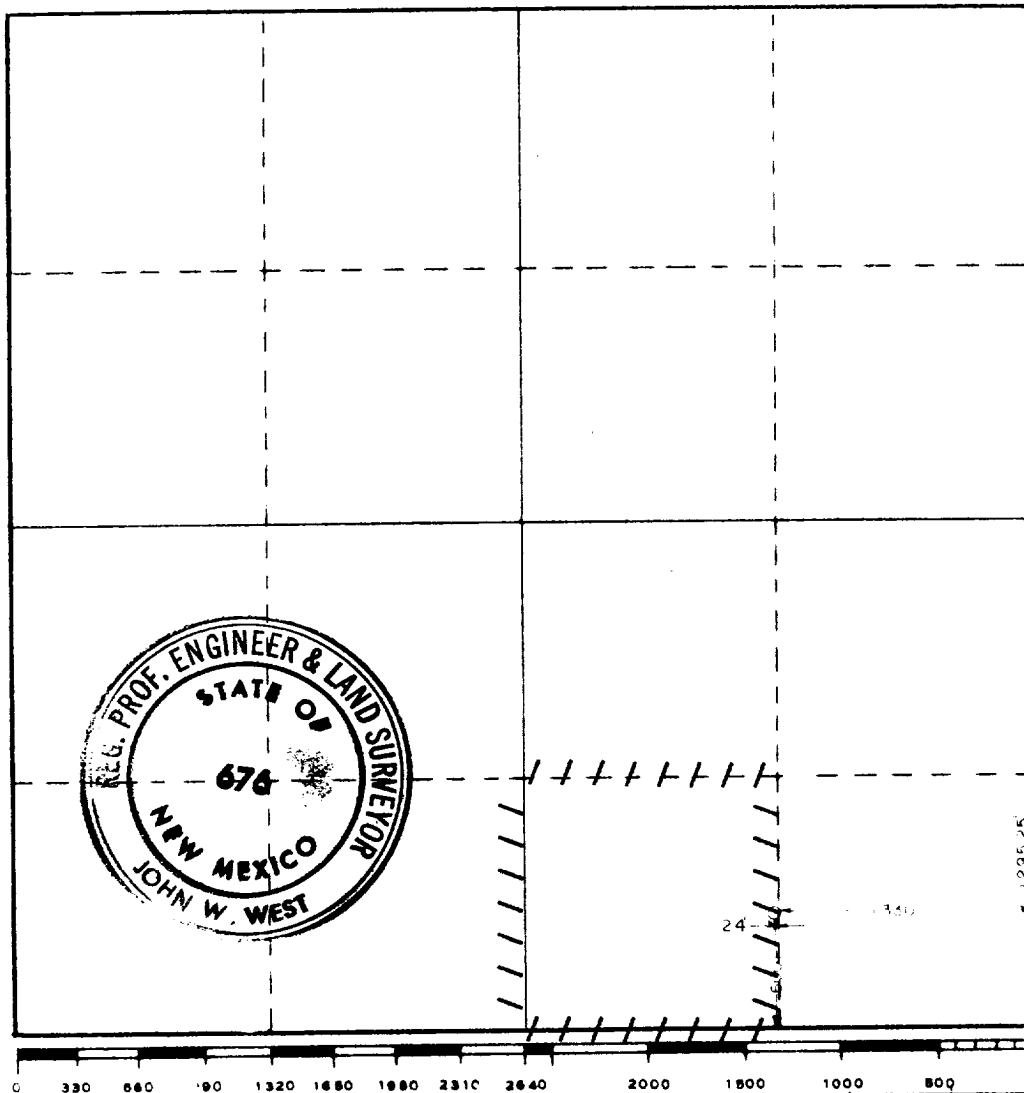

**CERTIFICATION**

I hereby certify that the information contained herein is true and complete to the best of my knowledge and belief.

Name *[Signature]*

Position

**Dist. Dirg. Supt.**

Company

**Atlantic Richfield Company**

Date

**1/22/79**

I hereby certify that the well location shown on this plat was plotted from field notes of actual surveys made by me or under my supervision, and that the same is true and correct to the best of my knowledge and belief.

Date Surveyed

**October 31, 1978**

Registered Professional Engineer and/or Land Surveyor

*[Signature]*

Certificate No. **John W. West 676**

**Ronald J. Eidson 3239**

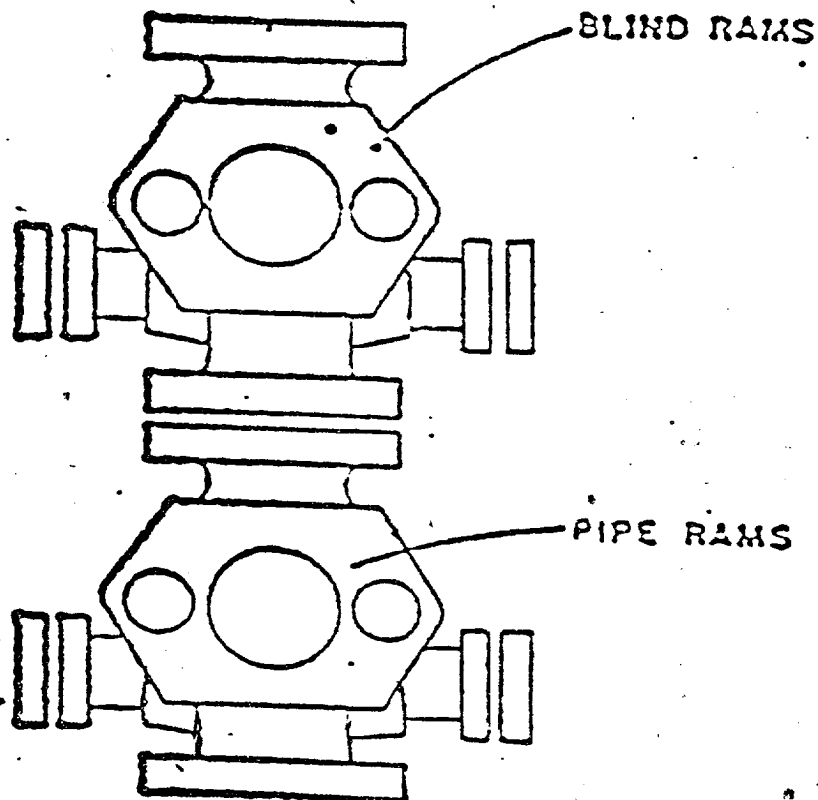

**ATLANTIC RICHFIELD COMPANY**  
**Blow Out Preventer Program**

**Lease Name** Empire Abo Unit "L"

**Well No.** 156

**Location** 600' FSL & 1330' FEL  
Sec 2-18S-27E, Eddy County

BOP to be tested before installed on well and will be maintained in good working condition during drilling. All wellhead fittings to be of sufficient pressure to operate in a safe manner.