

UNITED STATES
DEPARTMENT OF THE INTERIOR
GEOLOGICAL SURVEY(Other instructions on
reverse side)

Budget Bureau No. 42-R1425.

30-015-22842

5. LEASE DESIGNATION AND SERIAL NO.

NM-025604

6. IF INDIAN, ALLOTTEE OR TRIBE NAME

7. UNIT AGREEMENT NAME
Empire Abo Pressure
Maintenance Project

8. FARM OR LEASE NAME

Empire Abo Unit "L"

9. WELL NO.

122

10. FIELD AND POOL, OR WILDCAT

Empire Abo

11. SEC., T., R., M., OR BLK.
AND SURVEY OR AREA

3-18S-27E

12. COUNTY OR PARISH

Eddy

13. STATE

N.M.

APPLICATION FOR PERMIT TO DRILL, DEEPEN, OR PLUG BACK

1a. TYPE OF WORK

DRILL ☒DEEPEN ☐PLUG BACK ☐

b. TYPE OF WELL

OIL
WELL ☒GAS
WELL ☐

OTHER

SINGLE
ZONE ☒MULTIPLE
ZONE ☐

2. NAME OF OPERATOR

Atlantic Richfield Company

3. ADDRESS OF OPERATOR

P. O. Box 1710, Hobbs, New Mexico 88240

4. LOCATION OF WELL (Report location clearly and in accordance with any State requirements.)*

At surface

100' FSL & 430' FEL (Unit letter P)

At proposed prod. zone

as above

14. DISTANCE IN MILES AND DIRECTION FROM NEAREST TOWN OR POST OFFICE*

Approx 9 miles east of Artesia, New Mexico

15. DISTANCE FROM PROPOSED*

LOCATION TO NEAREST

PROPERTY OR LEASE LINE, FT.

(Also to nearest drlg. unit line, if any)

18. DISTANCE FROM PROPOSED LOCATION*

TO NEAREST WELL, DRILLING, COMPLETED,
OR APPLIED FOR, ON THIS LEASE, FT.

16. NO. OF ACRES IN LEASE

19. PROPOSED DEPTH

6150'

17. NO. OF ACRES ASSIGNED
TO THIS WELL

40

20. ROTARY OR CABLE TOOLS

Rotary

21. ELEVATIONS (Show whether DF, RT, GR, etc.)

3521.4' GR

22. APPROX. DATE WORK WILL START*

2/1/79

23. PROPOSED CASING AND CEMENTING PROGRAM

SIZE OF HOLE	SIZE OF CASING	WEIGHT PER FOOT	SETTING DEPTH	QUANTITY OF CEMENT
11"	8-5/8" OD	24# K-55	1000'	750 sx, circ to surf
7-7/8"	5-1/2" OD	15.5# K-55	6150'	1425 sx, circ to surf

Propose to drill a development well in the Empire Abo Pressure Maintenance Project to more economically recover remaining reserves.

Authority to drill above non-standard location by Approval of OCD Administrative Order NSL-999.

Blowout Preventer Program attached.

RECEIVED
JAN 19 1979
U.S. GEOLOGICAL SURVEY
ARTESIA, NEW MEXICO

IN ABOVE SPACE DESCRIBE PROPOSED PROGRAM: If proposal is to deepen or plug back, give data on present productive zone and proposed new productive zone. If proposal is to drill or deepen directionally, give pertinent data on subsurface locations and measured and true vertical depths. Give blowout preventer program, if any.

24.

SIGNED

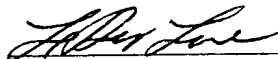

TITLE Dist. Drlg. Supt.

DATE 1/17/79

(This space for Federal or State office use)

PERMIT NO.

APPROVAL DATE

2-20-79

APPROVED BY

TITLE

DATE

CONDITIONS OF APPROVAL, IF ANY:

*See Instructions On Reverse Side



NMOCC COPY

United States Department of the Interior

GEOLOGICAL SURVEY
P. O. Drawer U
Artesia, New Mexico 88210

RECEIVED

FEB 23 1979

**O. C. C.
ARTESIA, OFFICE**

February 20, 1979

Atlantic Richfield Company
P. O. Box 1710
Hobbs, New Mexico 88240

ATLANTIC RICHFIELD COMPANY Empire Abo Unit "L" Well No. 122 100 FSL 430 FEL Sec. 3, T18S, R27E Eddy County Lease No. NM-025604

Gentlemen:

Above Data Required on Well Sign

Your APPLICATION FOR PERMIT TO DRILL the above-described well to a depth of 6,150 feet to test the Abo formation is hereby approved subject to compliance with the OIL AND GAS OPERATING REGULATIONS (30 CFR 221) and the following conditions:

1. Drilling operations authorized are subject to compliance with the GENERAL REQUIREMENTS FOR OIL AND GAS OPERATIONS ON FEDERAL LEASES, dated July 1, 1978.
2. Prior to commencing construction of road, pad, or other associated developments, operator will provide the dirt contractor with a copy of the SURFACE USE PLAN and this approval including the GENERAL REQUIREMENTS.
3. Submit a Daily Report of Operations from spud date until the Well Completion Report (form 9-330) is filed. The progress report should be not less than 8" x 5" in size and each page should identify the well.
4. All permanent above-ground structures and equipment shall be painted in accordance with the attached Painting Requirements. The color used should simulate sandstone brown (Federal Standard Color #595A, color 20318 or 30318).

Sincerely yours,

(Orig. Sgd.) ALBERT R. STALL

Albert R. Stall
Acting District Engineer

NEW MEXICO OIL CONSERVATION COMMISSION
WELL LOCATION AND ACREAGE DEDICATION PLAT

Form C-102
Supersedes C-128
Effective 1-1-65

All distances must be from the outer boundaries of the Section

Operator Atlantic Richfield Co.			Lease Empire Abo Unit # L		Well No. 122
Unit Letter P	Section 3	Township 18 South	Range 27 East	County Eddy	
Actual Footage Location of Well: 100 feet from the South line and 430 feet from the East line					
Ground Level Elev. 3521.4	Producing Formation Abo Reef		Pool Empire Abo		Dedicated Acreage: 40 Acres

1. Outline the acreage dedicated to the subject well by colored pencil or hachure marks on the plat below.
2. If more than one lease is dedicated to the well, outline each and identify the ownership thereof (both as to working interest and royalty).
3. If more than one lease of different ownership is dedicated to the well, have the interests of all owners been consolidated by communitization, unitization, force-pooling, etc?

☒ Yes ☐ No If answer is "yes," type of consolidation Unitization

If answer is "no," list the owners and tract descriptions which have actually been consolidated (on reverse side of this form if necessary.) _____

No allowable will be assigned to the well until all interests have been consolidated (by communitization, unitization, forced-pooling, or otherwise) or until a non-standard unit, eliminating such interests, has been approved by the Commission.

RECEIVED
JAN 19 1979
U.S. GEOLOGICAL SURVEY
ARTESIA, NEW MEXICO

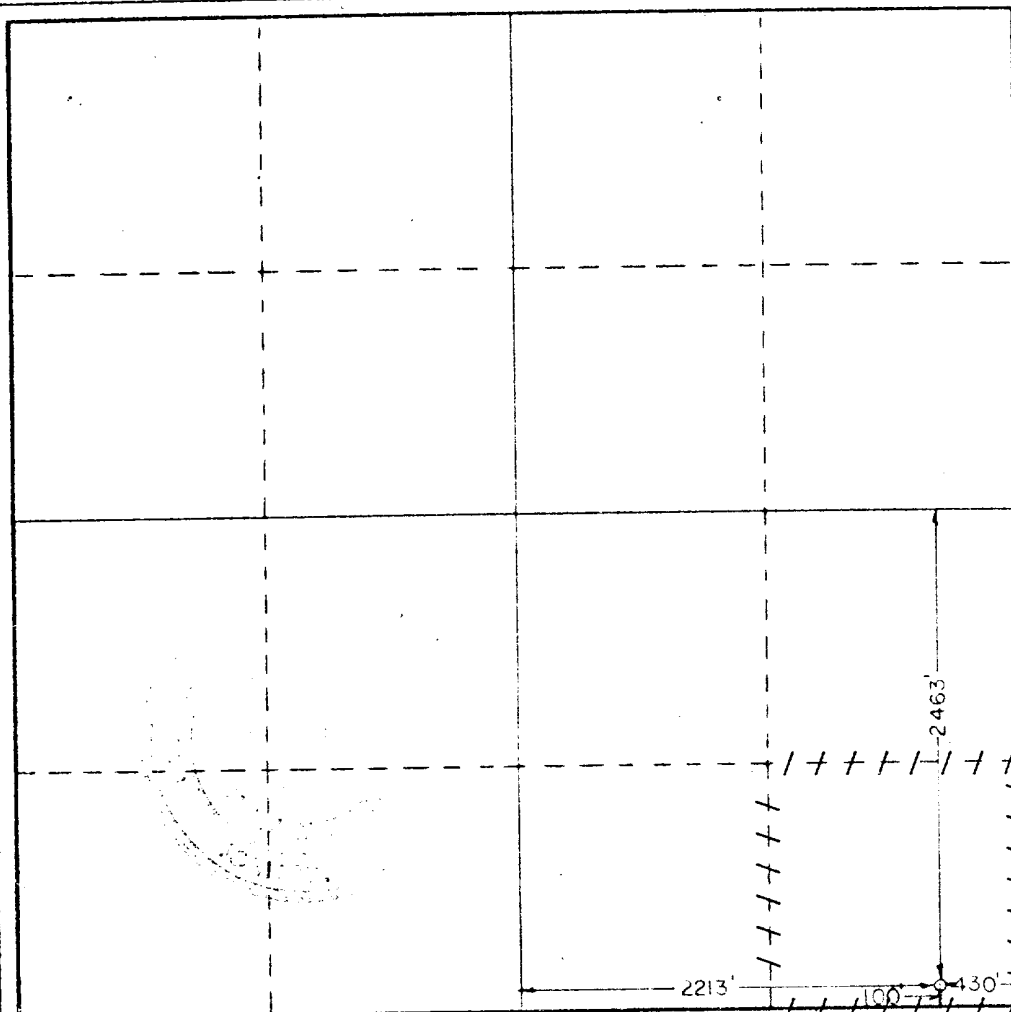

I hereby certify that the information contained herein is true and complete to the best of my knowledge and belief.

Name _____
Position _____
Dist. Drlg. Supt.
Company
Atlantic Richfield Company
Date
1/17/79

I hereby certify that the well location shown on this plat was plotted from field notes of actual surveys made by me or under my supervision, and that the same is true and correct to the best of my knowledge and belief.

March 17, 1978

Date Surveyed

Registered Professional Engineer and/or Land Surveyor

John W. West
Certificate No. **John W. West 676**

Ronald J. Eidson 3239

To supplement USGS Form 9-331C "Application for Permit to Drill, Deepen or Plugback", the following additional information is submitted to comply with USGS Order NTL-6.

Operator: Atlantic Richfield Company
Lease & Well No: Empire Abo Unit "L" #122
Location: Unit Letter P
Section 3-18S-27E, Eddy County, N.M.
Lease, New Mexico NM-025604
Development well X Exploratory well _____

1. See Well Location and Acreage Dedication Plat Form C-102.
2. See Form 9-331C for elevation above sea level of unprepared location.
3. The geologic name of the surface formation is:
Kimbrough Stegall association
4. The type of drilling tools and associated equipment to be utilized will be: Rotary.
5. The proposed drilling depth will be 6150'.
6. The estimated tops of important geologic markers are:
Empire Yates 7Rivers Queen + 320'
Artesia Queen Grayburg SA + 1790'
Abo Reef + 5752'
7. The estimated depths at which anticipated water, oil, gas or other mineral bearing formations are expected to be encountered are:
Santa Rosa Water Formation + 230'
Empire Yates 7Rivers Queen + 320'
Artesia Queen Grayburg SA + 1790'
Abo Reef + 5752'
8. The proposed casing program including the size, grade and weight-per-foot of each string has been indicated on Form 9-331C. All strings of casing will be New X Used _____.
9. See Form 9-331C for amount of cmt.

The surface casing will be cemented to surface w/C1 H Reg-Fill cmt cont'g 2% CaCl followed by C1 C cmt cont'g 2% CaCl.

The production casing will be cemented in 2 stages using 20 BFW, 500 gals Chem-Wash, 10 BFW, 250 sx Lite wt cmt cont'g 10# 20/40 sd, 5# 100 mesh sd & 5# Gilsonite/sk for 1st stage. 2nd stage will be cmt'd w/10 BFW, 950 sx Lite cmt, 8# salt/sk & 100 sx C1 C cmt cont'g 8# salt/sk & circ to surface.

10. The pressure control diagram is attached to Form 331C. The following additional information of the pressure control equipment is as follows:
8-5/8" OD Csg: Size: 10" 600 series
Pressure Ratings: 3000# WP, 6000# T
Testing Procedure: Pressure up to 1500# before drilling out of casing.
Testing Frequency: Upon installation, daily and on all trips.

5-1/2" OD Csg: Size: 6" 900 series

Pressure Ratings: 3000# WP, 6000# T
Testing Procedures: Pressure up to 1500# before drilling out of casing.
Testing Frequency: Upon installation, daily and on all trips.

11. The type and characteristics of the proposed circulating medium or mediums to be employed for rotary drilling and the quantities and types of mud and weighting material to be maintained will be as follows:

0 - 1000'	Spud Mud
1000 - 5650'	Brackish Fresh Water
5650 - 6150'	Salt gel mud 8.8#/gal, 30,000-40,000 salinity, 10 WL

12. The testing, logging and coring programs will be:

Drill Stem Test

None

Logs

GR-DLL w/RXO
GR-CNL/FDC

Coring

None

13. There are no abnormal pressures or temperatures expected to be encountered.
14. The anticipated starting date will be 2/1/79 and completed approx 2/20/79.
15. The auxiliary equipment to be used will consist of: Kelly cocks & a sub on floor w/full opening valve to be used when needed. No mud logging will be performed.

District Drilling Supt.

Multi-Point Surface Use and Operations Plan

Atlantic Richfield Company
Well No. "L" 122 - Empire Abo Unit
Sec 3-18S-27E
Oddy County, New Mexico
Lease, New Mexico NM-025604
Development Well

RECEIVED

JAN 19 1979

U.S. GEOLOGICAL SURVEY
ARTESIA, NEW MEXICO

This plan is submitted with the Application for Permit to Drill the above described well. The purpose of the plan is to describe the location of the proposed well, the proposed construction activities and operations plan, the magnitude of necessary surface disturbance involved and the procedures to be followed in rehabilitating the surface after completion of the operation so that a complete appraisal can be made of the environmental effects associated with the operation.

1. Existing Roads:

- A. Exhibit "A" is a portion of a map with highways showing the location of the proposed well as staked. From Artesia go 9 mi east on hwy 82, turn south off hwy 82 on AMOCO Gasoline Plant black top road 2.9 mi, continue south on existing caliche road .4 mi, turn west on existing caliche road .3 mi, south on existing caliche road approx 400', location will be visible on east side of road with stake & flag.
- B. Exhibit "B" is a plat showing all existing roads within a one mile radius of the wellsite and the planned access road.

2. Planned Access Roads:

- A. New road will be 12' wide and 75' long. This new road is labeled on Exhibit "B" color coded brown. The well location stake is flagged & visible from existing road.
- B. Turnouts: None
- C. Culverts: None
- D. Cuts & fills: 4' cut on south side & 5' fill on north side of location.
- E. Gates, Cattleguards:

3. Location of Existing wells:

- A. Existing wells within a one mile radius are shown on Exhibit "B".

4. Location of Existing and/or Proposed Facilities:

- A. Location of the existing tank battery and flowlines are shown on Exhibit "C". The gas injection and salt water disposal lines are buried. The flow lines are not buried.

5. Location & Type of Water Supply:

- A. Water for drilling will be used from a brackish water well within the Empire Abo Unit area located in Sec 6-18S-29E and transported by pipeline to wellsite. The water line will be temporary, will not cause surface damage and will be removed soon after drilling is completed.

6. Source of Construction Materials:

- A. Road and well pad construction materials will be furnished by a contractor. Any caliche permits or royalties to be paid will be responsibility of Contractor. Contractor source of caliche will be from an existing pit located in SE/4, NW/4 Sec 12-18S-27, Eddy County, N.M.

7. Methods of Handling Waste Disposal:

- A. Drill cuttings will be disposed of in the drilling pits.
- B. Drilling fluids will be allowed to evaporate in the drilling pits until pits are dry.
- C. Water produced during tests will be disposed of in the drilling pits. Oil produced during tests will be stored in test tanks until sold.
- D. Current laws & regulations pertaining to the disposal of human waste will be complied with.
- E. Trash, waste paper, garbage and junk will be buried in a separate trash pit and covered with a minimum of 24 inches of dirt. All waste material will be contained to prevent scattering by the wind. Location of trash pits is shown on Exhibit "D".
- F. All trash and debris will be buried or removed from the wellsite within 30 days after finishing drilling and/or completion operations.

8. Ancillary Facilities: none

9. Wellsite Layout:

- A. Exhibit "D" shows the relative location and dimensions of the well pad, mud pits, reserve pit, trash pit & location of major rig components.
- B. Only minor levelling of the wellsite will be required. No significant cuts will be necessary.
- C. The reserve pit will be plastic lined.
- D. The pad and pit area has been staked and flagged.

10. Plans for Restoration of the Surface:

- A. After completion of drilling and/or completion operations, all equipment and other material not needed for operations will be removed. Pits will be filled and location cleaned of all trash and junk to leave the wellsite in an aesthetically pleasing a condition as possible.
- B. Any unguarded pits containing fluids will be fenced until they are filled.
- C. After abandonment of the well, surface restoration will be in accordance with the BLM and accomplished as expeditiously as possible.

11. Other Information:

- A. Topography: Land surface is rolling hills.
- B. Soil: Soil is a sandy clay loam and caliche.
- C. Flora & Fauna: The vegetative cover is generally cockle burs, needle grass, rag weeds, grease bush, cat claw, native grasses. The fauna consists of coyotes, Jack rabbits, cotton tails, skunks, rattlesnakes, rodents, hawks, quail, dove and song birds.
- D. Ponds & Streams: None
- E. Residences and other structures: None
- F. Land Use: Grazing and hunting in season. Oil & gas production
- G. Surface Ownership: Wellsite is on BLM surface.

12. Operator's Representative:

The field representative responsible for assuring compliance with the approved surface use and operations plan are as follows:

Name: LeRoy D. Lane
Address: Box 1710, Hobbs, New Mexico 88240

Office Phone: (505) 393-7163
Home Phone: (505) 393-7972

13. Certification:

I hereby certify that I, or persons under my direct supervision, have inspected the proposed drillsite and access route; that I am familiar with the conditions which presently exist; that the statements made in this plan are, to the best of my knowledge, true and correct; and, that the work associated with the operations proposed herein will be performed by Atlantic Richfield Company and its contractors and subcontractors in conformity with this plan and the terms and conditions under which it is approved.

1-18-79
Date

John Lee
District Drilling Supt.

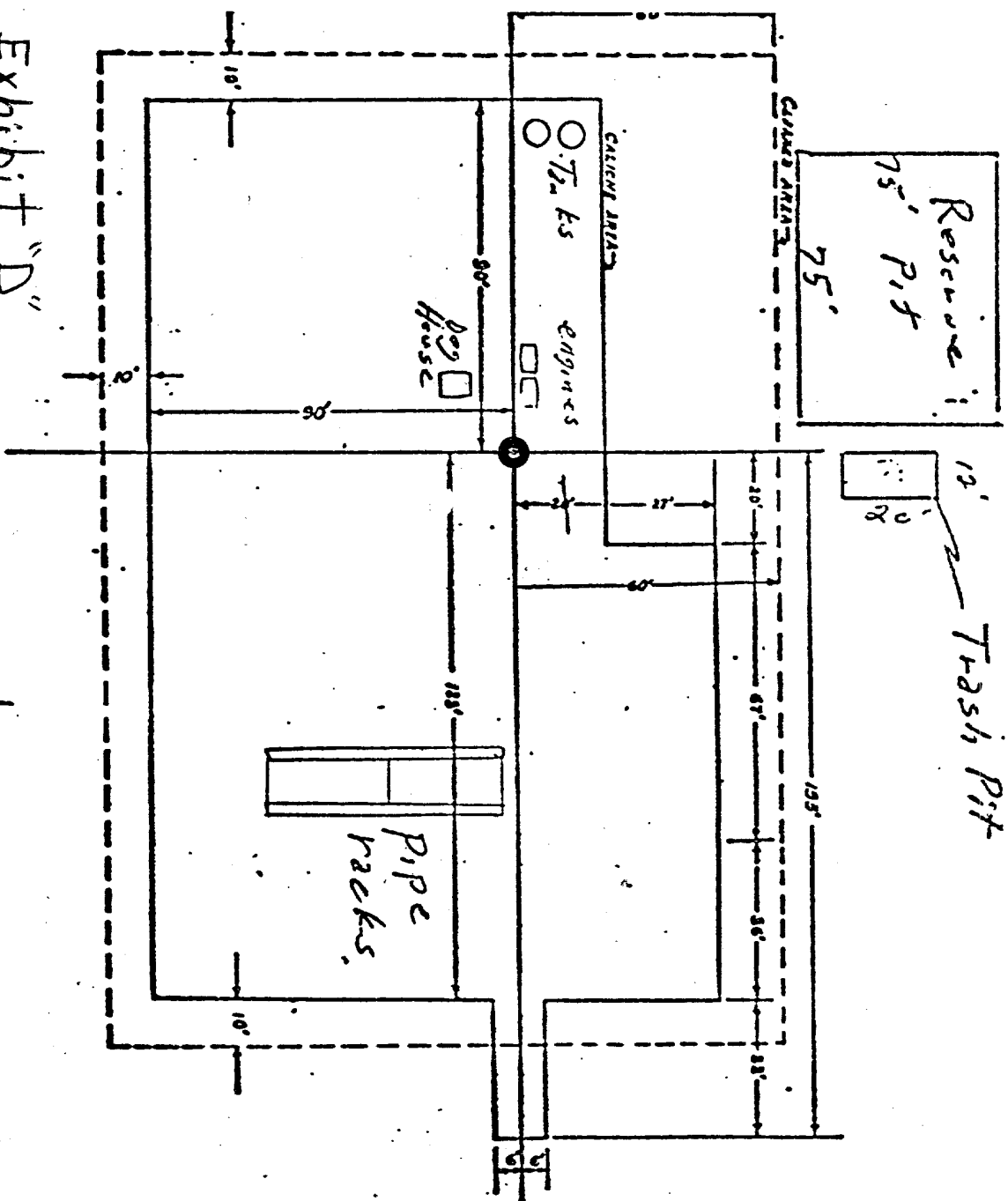
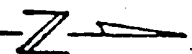

Exhibit "D"

Atlantic Richfield Company
Well No. "L" 122 Empire Abol Unit
100' FSL + 430' FEE
Sec. 3 - T18S-R27E Eddy Co., N.M.



Scale: 1" = 43'

SPECIFICATIONS--

- LOCATION**
CONTRACTOR SHALL FURNISH, MAINT, DEM
SPRING, AND COMPLY CALICHE MINIMUM
SHALL BE 6" COURSED. WATER SHALL BE
APPLIED AT THE APPROXIMATE RATE OF 1
GALLON PER 50 FT. IN AREA CUTTING BY 1
AREA WITH DASHED LINE SHALL BE 11111
WITH PAD.
- ROAD WARE APPLICABLE**
A. ROAD SHALL BE LOCATED IN THE REGISTRATION
AND MINIMUM OF 12' WIDE WITH CURBS AND 1
SIDE AS TO ACCOMMODATE LOADED TRUCKS
B. ROAD SHALL BE COURSED WITH 6" COURSED
USING WATER AT THE RATE OF APPROX. ONE G
PER 50 FT.
C. ATLANTIC SHALL FURNISH AT THE LOCAT
A. CATTLE GUARD, TUMBER SHED, AND POST.
CONTRACTOR SHALL INSTALL CATTLE GUARD
LANDOWNER'S SPECIFICATIONS.
D. EXTRA CALICHE FOR ALL TURNING RADI
BE ANTICIPATED AND LINEAR MEASUREMENT
BIDS SHALL INCLUDE SUCH EXTRA CALICHE
REQUIREMENTS.
- GENERAL**
1. DRILLING MAT CONTAINS AN ESTIMATED
CU YDS. ABOVE MEASUREMENT.
2. CONTRACTOR SHALL BE RESPONSIBLE
ALL ADJUSTERS INCLUDING PIT INTERNAL
FEET, IF ANY.
3. CILIAN TO BE 6000 WOOD FRAME.

SHEET NO. 1 OF 1		DATE: 10/1/78	
PROJECT: 100' FSL + 430' FEE		WELL NO. "L" 122 Empire Abol Unit	
SECTION: SEC. 3 - T18S-R27E		EDDY CO., N.M.	
DRAWN BY: J. L. RICH		CHECKED BY: J. L. RICH	
DATE: 10/1/78		SCALE: 1" = 43'	
SHEET NO. 1 OF 1		TOTAL SHEETS: 1	
PROJECT: 100' FSL + 430' FEE		WELL NO. "L" 122 Empire Abol Unit	
SECTION: SEC. 3 - T18S-R27E		EDDY CO., N.M.	
DRAWN BY: J. L. RICH		CHECKED BY: J. L. RICH	
DATE: 10/1/78		SCALE: 1" = 43'	
SHEET NO. 1 OF 1		TOTAL SHEETS: 1	



Atlantic Richfield Company
ENGINEERING AND CONSTRUCTION DEPT.

STANDARD DRILLING MAT
FOR WELLS LESS THAN 10000 FT.

10/1/78

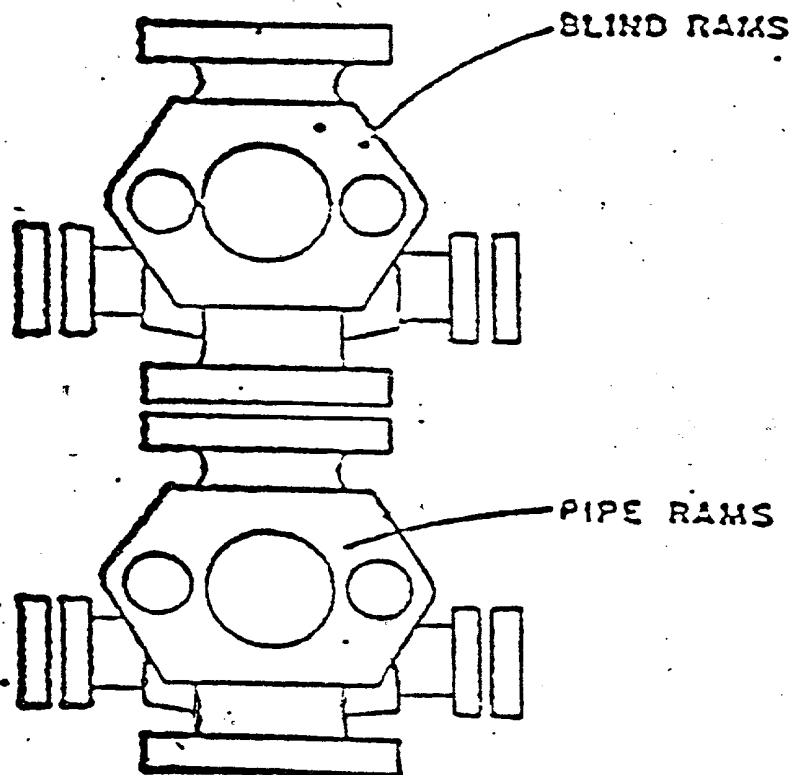

ATLANTIC RICHFIELD COMPANY
Blow Out Preventer Program

Lease Name Empire Abo Unit "L"

Well No. 122

Location 100' FSL & 430' FEL
Sec 3-18S-27E, Eddy County

BOP to be tested before installed on well and will be maintained in good working condition during drilling. All wellhead fittings to be of sufficient pressure to operate in a safe manner.