

OF COPIES RECEIVED	
DISTRIBUTION	
SANTA FE	✓
FILE	✓
U.S.G.S.	✓
LAND OFFICE	✓
OPERATOR	✓

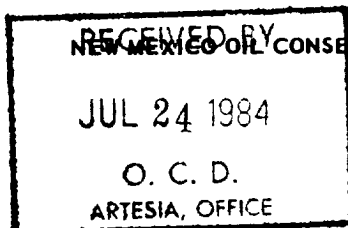

Form C-101
Revised 1-1-65

5A. Indicate Type of Lease STATE <input type="checkbox"/> FEE <input checked="" type="checkbox"/>
5. State Oil & Gas Lease No.

APPLICATION FOR PERMIT TO DRILL, DEEPEN, OR PLUG BACK

1a. Type of Work b. Type of Well OIL WELL <input checked="" type="checkbox"/> GAS WELL <input type="checkbox"/> OTHER <input type="checkbox"/> 2. Name of Operator H & S Oil Company ✓ 3. Address of Operator First National Bank Bldg., Suite 303 - Artesia, NM 88210 4. Location of Well UNIT LETTER 0 LOCATED 990 FEET FROM THE South LINE AND 1650 FEET FROM THE East LINE OF SEC. 23 TWP. 18S RGE. 26E NMPM		7. Unit Agreement Name 8. Farm or Lease Name Lattion 9. Well No. 1 10. Field and Pool, or Wildcat Atoka Glorieta/Yeso 12. County Eddy
19. Proposed Depth approx. 3900 19A. Formation Yeso 20. Rotary or C.T. Rotary		21. Elevations (Show whether DF, RT, etc.) 3304' GL 21A. Kind & Status Plug. Bond Blanket 21B. Drilling Contractor 22. Approx. Date Work will start 7/30/84

PROPOSED CASING AND CEMENT PROGRAM

SIZE OF HOLE	SIZE OF CASING	WEIGHT PER FOOT	SETTING DEPTH	SACKS OF CEMENT	EST. TOP
See Original Completion Report Amoco Production Company					

We propose to re-enter and drill out plug at 2800' and clean out to approximately 3900'.

Former: Amoco Prod Co. OIL 9488 P-# 4-18-81

APPROVAL VALID FOR 180 DAYS
PERMIT EXPIRES 1-25-85
UNLESS DRILLING UNDERWAY

Post ID-1
7-27-84
Re-entry

IN ABOVE SPACE DESCRIBE PROPOSED PROGRAM; IF PROPOSAL IS TO DEEPEN OR PLUG BACK, GIVE DATA ON PRESENT PRODUCTIVE ZONE AND PROPOSED NEW PRODUCTIVE ZONE. GIVE BLOWOUT PREVENTER PROGRAM, IF ANY.

I hereby certify that the information above is true and complete to the best of my knowledge and belief.

Signed Robert R. Spence Title Partner Date 7/24/84
(This space for State Use)

APPROVED BY Tom Williams TITLE OIL AND GAS INSPECTOR DATE JUL 26 1984
CONDITIONS OF APPROVAL, IF ANY:

NEW MEXICO OIL CONSERVATION COMMISSION
WELL LOCATION AND ACREAGE DEDICATION PLAT

RECEIVED

Form C-102
Supersedes C-128
Effective 1-1-65

All distances must be from the outer boundaries of the Section.

NOV 16 1981

Operator AMOCO Production Co.		Lease Lattion		O. C. D.		Well No. 1
Unit Letter 0	Section 23	Township 18 South	Range 26 East	County ARTESIA, OFFICE Eddy		
Actual Footage Location of Well: 990 feet from the South line and 1650 feet from the East line						
Ground Level Elev.	Producing Formation Yeso		Pool Und. Yeso		Dedicated Acreage: 40 Acres	

1. Outline the acreage dedicated to the subject well by colored pencil or hatchure marks on the plat below.
2. If more than one lease is dedicated to the well, outline each and identify the ownership thereof (both as to working interest and royalty).
3. If more than one lease of different ownership is dedicated to the well, have the interests of all owners been consolidated by communitization, unitization, force-pooling, etc?

☐ Yes ☐ No If answer is "yes," type of consolidation _____

If answer is "no," list the owners and tract descriptions which have actually been consolidated. (Use reverse side of this form if necessary.) _____

No allowable will be assigned to the well until all interests have been consolidated (by communitization, unitization, forced-pooling, or otherwise) or until a non-standard unit, eliminating such interests, has been approved by the Commission.

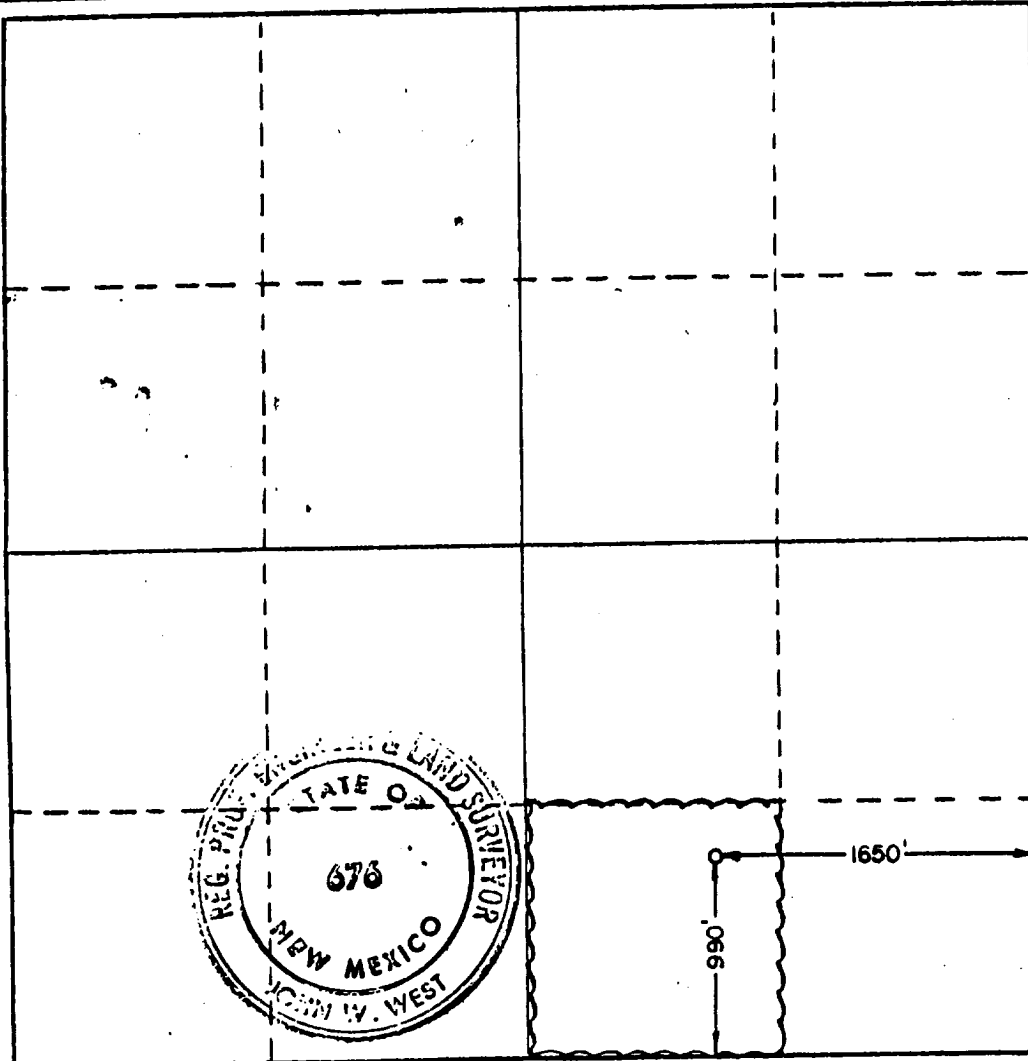

CERTIFICATION

I hereby certify that the information contained herein is true and complete to the best of my knowledge and belief.

Name
Mark Randolph
Position
Assist. Admin. Analyst
Company
Amoco Production Company
Date
11-12-81

I hereby certify that the well location shown on this plat was plotted from field notes of actual surveys made by me or under my supervision, and that the same is true and correct to the best of my knowledge and belief.

Date Surveyed
July 11, 1980

Registered Professional Engineer and/or Land Surveyor

John W. West

Certificate No. **JOHN W. WEST 676**
PATRICK A. ROMERO 6863