



STATE OF NEW MEXICO
ENERGY AND MINERALS DEPARTMENT
OIL CONSERVATION DIVISION

November 20, 1980

BRUCE KING
GOVERNOR

LARRY KEHOE
SECRETARY

POST OFFICE BOX 2088
STATE LAND OFFICE BUILDING
SANTA FE, NEW MEXICO 87501
(505) 827-2434

RECEIVED

DEC 5 1980

Yates Petroleum Corporation
207 South Fourth Street
Artesia, New Mexico 88210

O. C. D.
ARTESIA, OFFICE

Attention: Mr. Albert R. Stall

Administrative Order NSP-1225

Gentlemen:

Reference is made to your application for a 327.20-acre non-standard proration unit consisting of the following acreage in the Morrow formation:

EDDY COUNTY, NEW MEXICO
TOWNSHIP 18 SOUTH, RANGE 25 EAST, NMPM
Section 31: W/2

It is my understanding that this unit is to be dedicated to your Penasco "IW" State Com Well No. 7 located 1980 feet from the South line and 660 feet from the West line of said Section 31.

By authority granted me under the provisions of Rule 104 D II, the above non-standard proration unit is hereby approved.

Sincerely,

JOE D. RAMEY,
Director

JDR/RLS/dr

cc: Oil Conservation Division - Artesia
Oil & Gas Engineering Committee - Hobbs
Oil & Gas Division - State Land Office - Santa Fe

NOV 25 1980

NO. OF COPIES RECEIVED	3
DISTRIBUTION	
SANTA FE	
FILE	
U.S.G.S.	
LAND OFFICE	
OPERATOR	

O. C. D.
ARTESIA, OFFICE

50. Indicate Type of Lease
State <input checked="" type="checkbox"/> Fee <input type="checkbox"/>
5. State Oil & Gas Lease No.
L-122

SUNDRY NOTICES AND REPORTS ON WELLS

(DO NOT USE THIS FORM FOR PROPOSALS TO DRILL OR TO DEEPEN OR PLUG BACK TO A DIFFERENT RESERVOIR. USE "APPLICATION FOR PERMIT -" (FORM C-101) FOR SUCH PROPOSALS.)

OIL WELL <input type="checkbox"/> GAS WELL <input checked="" type="checkbox"/> OTHER <input type="checkbox"/>	7. Unit Agreement Name
Name of Operator Yates Petroleum Corporation ✓	8. Farm or Lease Name Penasco IW State Com
Address of Operator 207 South 4th St., Artesia, NM 88210	9. Well No. 7
Location of Well UNIT LETTER L 1980 FEET FROM THE South LINE AND 660 FEET FROM West LINE, SECTION 31 TOWNSHIP 18S RANGE 25E NMPM.	10. Field and Pool, or Wildcat Und. Penasco Draw Morro
15. Elevation (Show whether DF, RT, GR, etc.) 3690' GR	12. County Eddy

Check Appropriate Box To Indicate Nature of Notice, Report or Other Data

NOTICE OF INTENTION TO:

PERFORM REMEDIAL WORK <input type="checkbox"/>	PLUG AND ABANDON <input type="checkbox"/>
TEMPORARILY ABANDON <input type="checkbox"/>	CHANGE PLANS <input type="checkbox"/>
PULL OR ALTER CASING <input type="checkbox"/>	OTHER <input type="checkbox"/>

SUBSEQUENT REPORT OF:

REMEDIAL WORK <input type="checkbox"/>	ALTERING CASING <input type="checkbox"/>
COMMENCE DRILLING OPNS. <input type="checkbox"/>	PLUG AND ABANDONMENT <input type="checkbox"/>
CASING TEST AND CEMENT JOBS <input type="checkbox"/>	OTHER <input checked="" type="checkbox"/> Production casing

17. Describe Proposed or Completed Operations (Clearly state all pertinent details, and give pertinent dates, including estimated date of starting any proposed work) SEE RULE 1103.

TD 9250' Ran 213 joints of 4-1/2" 11.6# & 10.5# K-55 casing as follows: 66 joints of 4-1/2" 11.6# K-55 LT&C, 100 joints of 4-1/2" 10.5# K-55 ST&C, 47 joints of 4-1/2" 11.6# K-55 LT&C casing set at 9250'. Diff-fill shoe at 9229'. Cemented w/75 sacks 75-25 Poz, 3# KCL, .6% fluid loss, .3% D-65 Turbulent Inducer, 700 sacks 50-50 Poz, 5# KCL, .6% D-122 fluid loss, .3% D-65 Turbulent Inducer. Tailed in w/200 sacks Class H 5# KCL, .6% D-122 and .3% D-65. PD 1:45 PM 11-11-80. WOC and tested to 1500 psi, OK. Ran Temperature Survey and found top of cement at 5250'. PBD 9182'.

18. I hereby certify that the information above is true and complete to the best of my knowledge and belief.

SIGNED Albert R. Hall TITLE Engineer DATE Nov. 20, 1980

APPROVED BY W. A. Gussard TITLE SUPERVISOR DISTRICT II DATE NOV 26 1980

CONDITIONS OF APPROVAL, IF ANY:

NO. OF COPIES RECEIVED	6
DISTRIBUTION	
SANTA FE	1
FILE	1
U.S.G.S.	2
LAND OFFICE	1
OPERATOR	1

OIL CONSERVATION DIVISION
P. O. BOX 2088
SANTA FE, NEW MEXICO 87501
NOV 12 1980
O. C. D.
ARTESIA, OFFICE

Form C-103
Revised 10-1-78

5a. Indicate Type of Lease
State ☒ Fee ☐
5. State Oil & Gas Lease No.
L-122

SUNDRY NOTICES AND REPORTS ON WELLS
(DO NOT USE THIS FORM FOR PROPOSALS TO DRILL OR TO DEEPEN OR PLUG BACK TO A DIFFERENT RESERVOIR.
USE "APPLICATION FOR PERMIT -" (FORM C-101) FOR SUCH PROPOSALS.)

OIL WELL <input type="checkbox"/>	GAS WELL <input checked="" type="checkbox"/>	OTHER <input type="checkbox"/>	7. Unit Agreement Name
Name of Operator Yates Petroleum Corporation ✓			8. Farm or Lease Name Penasco IW State Com
Address of Operator 207 South 4th St., Artesia, NM 88210			9. Well No. 7
Location of Well UNIT LETTER L 1980 FEET FROM THE South LINE AND 660 FEET FROM THE West LINE, SECTION 31 TOWNSHIP 18S RANGE 25E NMPM.			10. Field and Pool, or Wellcat Und. Penasco Draw Morrow
15. Elevation (Show whether DF, RT, GR, etc.) 3648.6' GR			12. County Eddy

Check Appropriate Box To Indicate Nature of Notice, Report or Other Data
NOTICE OF INTENTION TO: SUBSEQUENT REPORT OF:

INFORM REMEDIAL WORK <input type="checkbox"/>	PLUG AND ABANDON <input type="checkbox"/>	REMEDIAL WORK <input type="checkbox"/>	ALTERING CASING <input type="checkbox"/>
TEMPORARILY ABANDON <input type="checkbox"/>	CHANGE PLANS <input type="checkbox"/>	COMMENCE DRILLING OPS. <input type="checkbox"/>	PLUG AND ABANDONMENT <input type="checkbox"/>
WELL OR ALTER CASING <input type="checkbox"/>	OTHER <input type="checkbox"/>	CASING TEST AND CEMENT JOBS <input type="checkbox"/>	OTHER Correct elevation <input checked="" type="checkbox"/>

Describe Proposed or Completed Operations (Clearly state all pertinent details, and give pertinent dates, including estimated date of starting any proposed work) SEE RULE 1703.

TO CORRECT ELEVATION: Originally: 3690' GR
CORRECTED: 3648.6' GR

I hereby certify that the information above is true and complete to the best of my knowledge and belief.

SIGNED Albert R. Hall TITLE Engineer DATE Nov. 11, 1980

APPROVED BY W. A. G. G. G. TITLE _____ DATE _____

NOTATIONS OF APPROVAL, IF ANY:

NEW MEXICO OIL CONSERVATION COMMISSION
WELL LOCATION AND ACREAGE DEDICATION PLAT

Form C-102
Supersedes C-128
Effective 1-1-65

All distances must be from the outer boundaries of the Section.

Operator Yates Petroleum Corporation		Lease Penasco IW State Com		Well No. 7
Unit Letter L	Section 31	Township 18 South	Range 25 East	County Eddy
Actual Footage Location of Well:				
1980 feet from the South line and 660 feet from the West line				
Ground Level Elev. 3648.6	Producing Formation Morrow	Pool Undes. Penasco Draw Morrow	Dedicated Acreage; 320327.2⁰ Acres	

1. Outline the acreage dedicated to the subject well by colored pencil or hachure marks on the plat below.
2. If more than one lease is dedicated to the well, outline each and identify the ownership thereof (both as to working interest and royalty).
3. If more than one lease of different ownership is dedicated to the well, have the interests of all owners been consolidated by communitization, unitization, force-pooling, etc?

☒ Yes ☐ No If answer is "yes," type of consolidation Communitization

If answer is "no," list the owners and tract descriptions which have actually been consolidated. (Use reverse side of this form if necessary.)

No allowable will be assigned to the well until all interests have been consolidated (by communitization, unitization, forced-pooling, or otherwise) or until a non-standard unit, eliminating such interests, has been approved by the Commission.

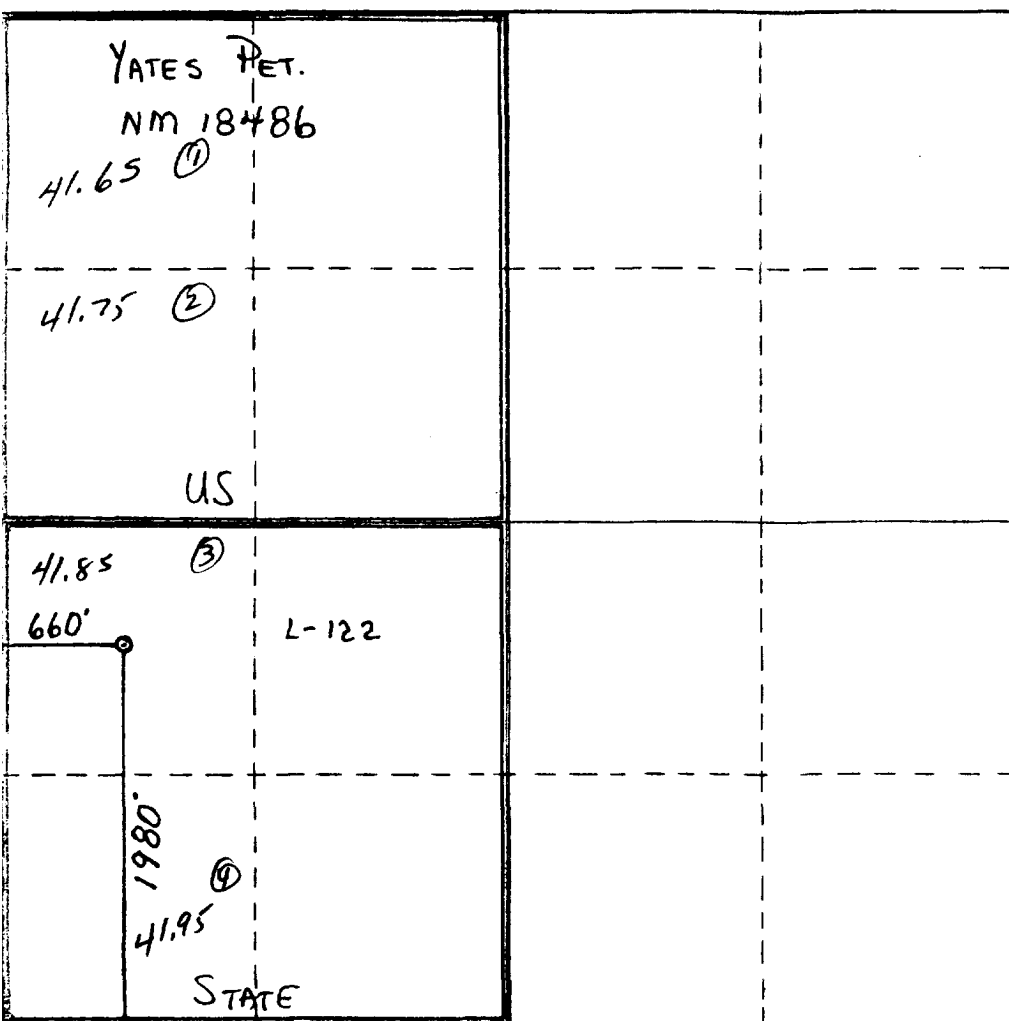

CERTIFICATION

I hereby certify that the information contained herein is true and complete to the best of my knowledge and belief.

John A. Lopa
Name

John A. Lopa
Position

REGULATORY COORDINATOR
Company

YATES PETROLEUM CORPORATION
Date

11/10/80

I hereby certify that the well location shown on this plat was plotted from field notes of actual surveys made by me or under my supervision, and that the same is true and correct to the best of my knowledge and belief.

Date Surveyed

Registered Professional Engineer and/or Land Surveyor

Certificate No.