

NMOCED. COPY

UNITED STATES
DEPARTMENT OF THE INTERIOR
GEOLOGICAL SURVEYSUBMIT IN TRIPLI
(Other instructions
verse side)Form approved.
Budget Bureau No. 42-R1424.

5. LEASE DESIGNATION AND SERIAL NO.

LC 067132

6. IF INDIAN, ALLOTTEE OR TRIBE NAME

7. UNIT AGREEMENT NAME

8. FARM OR LEASE NAME

Empire Federal Comm

9. WELL NO.

1

10. FIELD AND POOL, OR WILDCAT
Undesignated Morrow11. SEC., T. R., M., OR BLK. AND
SURVEY OR AREA

Sec. 22, T-18-S, R-29-E

12. COUNTY OR PARISH 13. STATE

Eddy

New Mexico

1. OIL ☐ GAS ☒ OTHER

2. NAME OF OPERATOR

Southland Royalty Company ✓

3. ADDRESS OF OPERATOR

1100 Wall Towers West

4. LOCATION OF WELL (Report location clearly and in accordance with any State requirements.*
See also space 17 below.)
At surface

1980' FSL & 1980' FWL Sec 22, T-18-S, R-29-E

14. PERMIT NO.

15. ELEVATIONS (Show whether DF, RT, GR, etc.)

16. Check Appropriate Box To Indicate Nature of Notice, Report, or Other Data

NOTICE OF INTENTION TO:

TEST WATER SHUT-OFF ☐FRACTURE TREAT ☐SHOOT OR ACIDIZE ☐REPAIR WELL ☐(Other) Move Location ☒PULL OR ALTER CASING ☐MULTIPLE COMPLETE ☐ABANDON* ☐CHANGE PLANS ☐

SUBSEQUENT REPORT OF:

WATER SHUT-OFF ☐FRACTURE TREATMENT ☐SHOOTING OR ACIDIZING ☐(Other) ☐REPAIRING WELL ☐ALTERING CASING ☐ABANDONMENT* ☐(NOTE: Report results of multiple completion on Well
Completion or Recompletion Report and Log form.)

17. DESCRIBE PROPOSED OR COMPLETED OPERATIONS (Clearly state all pertinent details, and give pertinent dates, including estimated date of starting any proposed work. If well is directionally drilled, give subsurface locations and measured and true vertical depths for all markers and zones pertinent to this work.)*

Move Location from 660' FSL & 1980' FWL, Sec 22, T-18-S, R-29-E, to
1980' FSL & 1980' FWL, Sec 22, T-18-S, R-29-E

Please see attached amended Plat and attached amended Surface Use Plan

RECEIVED

OCT 30 1980

U.S. GEOLOGICAL SURVEY
ARTESIA, NEW MEXICOPostion
Chrg. Location
11-26-80

18. I hereby certify that the foregoing is true and correct

SIGNED

TITLE District Operations Engineer DATE 10-28-80

(This space for Federal or State office use)

(Orig. Sgd.) GEORGE H. STEWART

APPROVED BY

TITLE

DATE

CONDITIONS OF APPROVAL, IF ANY:

*See Instructions on Reverse Side

**MEXICO OIL CONSERVATION COMMISSION
WELL LOCATION AND ACREAGE DEDICATION PLAT**

Form C-102
Supersedes C-128
Effective 1-1-65

All distances must be from the outer boundaries of the Section.

Operator SOUTHLAND ROYALTY COMPANY			Lease EMPIRE FED. 22 COM.		Well No. 1
Unit Letter K	Section 22	Township 18 SOUTH	Range 29 EAST	County EDDY	
Actual Footage Location of Well: 1980 feet from the SOUTH line and 1980 feet from the WEST line					
Ground Level Elev.	Producing Formation Morrow		Pool Undesignated	Dedicated Acreage: 320 Acres	

1. Outline the acreage dedicated to the subject well by colored pencil or hachure marks on the plat below.
2. If more than one lease is dedicated to the well, outline each and identify the ownership thereof (both as to working interest and royalty).
3. If more than one lease of different ownership is dedicated to the well, have the interests of all owners been consolidated by communitization, unitization, force-pooling, etc?

☒ Yes ☐ No If answer is "yes," type of consolidation Communitization

If answer is "no," list the owners and tract descriptions which have actually been consolidated. (Use reverse side of this form if necessary.) _____

No allowable will be assigned to the well until all interests have been consolidated (by communitization, unitization, forced-pooling, or otherwise) or until a non-standard unit, eliminating such interests, has been approved by the Commission.

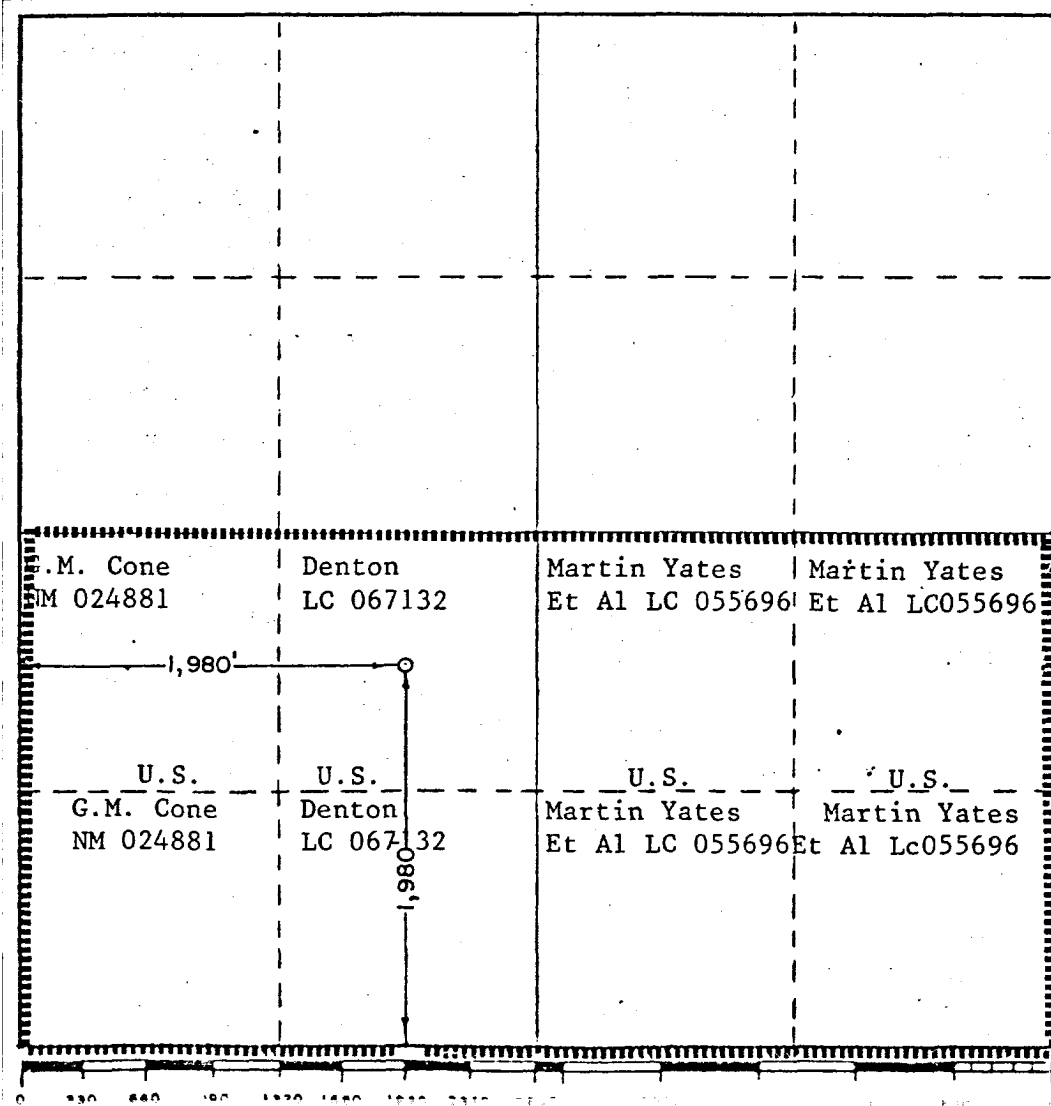

CERTIFICATION

I hereby certify that the information contained herein is true and complete to the best of my knowledge and belief.

Name C. C. Parson
 Position District Operations Engineer
 Company Southland Royalty Company
 Date October 29, 1980

I hereby certify that the well location shown on this plat was plotted from field notes of actual surveys made by me or under my supervision, and that the same is true and correct to the best of my knowledge and belief.

Date OCTOBER 29TH 1980
 Registered Professional Engineer and/or Land Surveyor
Ronald J. Eason
 Certificate No. 3235 State of West **676**
 Ronald J. Eason 3235