

U.S. GEOLOGICAL SURVEY  
DEPARTMENT OF THE INTERIOR  
GEOLOGICAL SURVEY

SUBMIT IN THE ORIGINAL  
(Other instructions on reverse side)

Form approved.  
Budget Bureau No. 42-R1424.

5. LEASE DESIGNATION AND SERIAL NO.

NM 33437

6. IF INDIAN, ALLOTTEE OR TRIBE NAME

7. UNIT AGREEMENT NAME

8. FARM OR LEASE NAME

Roche Federal

9. WELL NO.

2

10. FIELD AND POOL, OR WILDCAT

Wildcat Area

11. SEC., T., R., M., OR BLK. AND SURVEY OR AREA

Sec 7 T-18S R-31E

12. COUNTY OR PARISH 13. STATE

Eddy

NM

SUNDRY NOTICES AND REPORTS ON WELLS

(Do not use this form for proposals to drill or to deepen or plug back to a different reservoir. Use "APPLICATION FOR PERMIT—" for such proposals.)

RECEIVED

FEB 20 1981

O. C. D.

Mont. OFFICE

Unit

1. OIL WELL ☒ GAS WELL ☐ OTHER ☐

2. NAME OF OPERATOR

Holly Energy Inc. ✓

3. ADDRESS OF OPERATOR

P.O. Box 726 Artesia, New Mexico 88210

4. LOCATION OF WELL (Report location clearly and in accordance with any State requirements. See also space 17 below.)  
At surface

1980 FSL & 1980 FEL Sec 7 T-18S R-31E

14. PERMIT NO.

15. ELEVATIONS (Show whether DF, RT, GR, etc.)

3617.3

16. Check Appropriate Box To Indicate Nature of Notice, Report, or Other Data

NOTICE OF INTENTION TO:

TEST WATER SHUT-OFF

PULL OR ALTER CASING

FRACTURE TREAT

MULTIPLE COMPLETE

SHOOT OR ACIDIZE

ABANDON\*

REPAIR WELL

CHANGE PLANS

(Other)

SUBSEQUENT REPORT OF:

WATER SHUT-OFF

FRACTURE TREATMENT

SHOOTING OR ACIDIZING

(Other) set production casing

(NOTE: Report results of multiple completion on Well Completion or Recompletion Report and Log form.)

REPAIRING WELL

ALTERING CASING

ABANDONMENT\*

X

17. DESCRIBE PROPOSED OR COMPLETED OPERATIONS (Clearly state all pertinent details, and give pertinent dates, including estimated date of starting any proposed work. If well is directionally drilled, give subsurface locations and measured and true vertical depths for all markers and zones pertinent to this work.)\*

Drill 8½" hole to 12,027'. Run 5½" casing as follows 1894' 20# L-80 LT&C, 8907' 17# N-80 LT&C & 1230' 17# N-80 Buttress on top. Cement with 700 sacks Class H. Plug down @2:00 p.m. 1-30-81

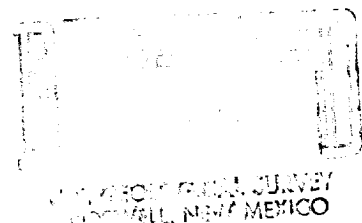

8907  
1230  
10137  
1894  
1225

18. I hereby certify that the foregoing is true and correct

SIGNED

Robert L. Lyle

TITLE Superintendent

DATE 2-9-81

(This space for Federal or State office use)

APPROVED BY

PETER W. CHESTER

TITLE

DATE

CONDITIONS OF APPROVAL, IF ANY:

FEB 18 1981

U.S. GEOLOGICAL SURVEY  
ROSWELL, NEW MEXICO

See Instructions on Reverse Side