

NO. OF COPIES RECEIVED	6
DISTRIBUTION	
SANTA FE	1
FILE	1
U.S.G.S.	1
LAND OFFICE	1
OPERATOR	1

NEW MEXICO OIL CONSERVATION COMMISSION

RECEIVED

JAN 20 1981

O. C. D.
ARTESIA, OFFICE

30-015-23619
Form C-101
Revised 1-1-65

5A. Indicate Type of Lease STATE <input checked="" type="checkbox"/> FEE <input type="checkbox"/>
5. State Oil & Gas Lease No. B-11539
7. Unit Agreement Name West Artesia Grbg. Ut.
8. Farm or Lease Name Tr. 2 West Artesia Grbg. Ut.
9. Well No. 21
10. Field and Pool, or Wildcat Artesia Qn. Grbg. SA
12. County Eddy
19. Proposed Depth 2500'
19A. Formation Grayburg
20. Rotary or C.T. Rotary
21B. Drilling Contractor Yucca Drilling Co.
22. Approx. Date Work will start 1/23/81

APPLICATION FOR PERMIT TO DRILL, DEEPEN, OR PLUG BACK					
1a. Type of Work b. Type of Well OIL WELL <input checked="" type="checkbox"/> GAS WELL <input type="checkbox"/> OTHER <input type="checkbox"/> c. Name of Operator Marbob Energy Corporation d. Address of Operator P.O. Box 304, Artesia, N.M. 88210 e. Location of Well UNIT LETTER E LOCATED 1650 FEET FROM THE North LINE AND 330 FEET FROM THE West LINE OF SEC. 8 TWP. 18S RGE. 28E NMPM f. Elevations (Show whether DE, RT, etc.) 3627.2 GR 21A. Kind & Status Plug. Bond Statewide active 21B. Drilling Contractor Yucca Drilling Co.					
19. Proposed Depth 2500'					
19A. Formation Grayburg					
20. Rotary or C.T. Rotary					
22. Approx. Date Work will start 1/23/81					

PROPOSED CASING AND CEMENT PROGRAM

SIZE OF HOLE	SIZE OF CASING	WEIGHT PER FOOT	SETTING DEPTH	SACKS OF CEMENT	EST. TOP
9 1/2"	7"	28#	500'	Circulate	
6 1/4"	4 1/2"	10.50#	2500'	Attempt to circulate	

We propose to drill to 500', set 7" 28# casing, drill on to 2500' to test the Grayburg formation, set 4 1/2" 10.50# casing.

APPROVAL VALID FOR 180 DAYS
PERMIT EXPIRES 7-23-81
UNLESS DRILLING UNDERWAY

IN ABOVE SPACE DESCRIBE PROPOSED PROGRAM: IF PROPOSAL IS TO DEEPEN OR PLUG BACK, GIVE DATA ON PRESENT PRODUCTIVE ZONE AND PROPOSED NEW PRODUCTIVE ZONE. GIVE BLOWOUT PREVENTER PROGRAM, IF ANY.

I hereby certify that the information above is true and complete to the best of my knowledge and belief.

Signed Cynthia Davis Title Production Clerk Date 1/19/81

(This space for State Use)

APPROVED BY W. A. Gressett TITLE SUPERVISOR, DISTRICT II DATE JAN 23 1981

CONDITIONS OF APPROVAL, IF ANY:

**N MEXICO OIL CONSERVATION COMMISSION
WELL LOCATION AND ACREAGE DEDICATION PLAT**

Form C-102
Supersedes C-128
Effective 1-1-65

All distances must be from the outer boundaries of the Section

Operator MARBOB ENERGY CORP.			Lease WEST ARTESIA GRAYBURG UNIT TRACT 2		Well No. 21
Tract Letter E	Section 8	Township 18 SOUTH	Range 28 EAST	County EDDY COUNTY, NEW MEXICO	
Actual Portage Location of Well: 1650 feet from the NORTH line and 330 feet from the WEST line					
Ground Level Elev. 3627.2	Producing Formation Grayburg		Pool Artesia Qn. Grbg. SA	Dedicated Acreage: 40	

1. Outline the acreage dedicated to the subject well by colored pencil or hatchure marks on the plat below.
2. If more than one lease is dedicated to the well, outline each and identify the ownership thereof (both as to working interest and royalty).
3. If more than one lease of different ownership is dedicated to the well, have the interests of all owners been consolidated by communitization, unitization, force-pooling, etc?

☐ Yes ☐ No If answer is "yes," type of consolidation _____

If answer is "no," list the owners and tract descriptions which have actually been consolidated. (Use reverse side of this form if necessary.) _____

No allowable will be assigned to the well until all interests have been consolidated (by communitization, unitization, forced-pooling, or otherwise) or until a non-standard unit, eliminating such interests, has been approved by the Commission.

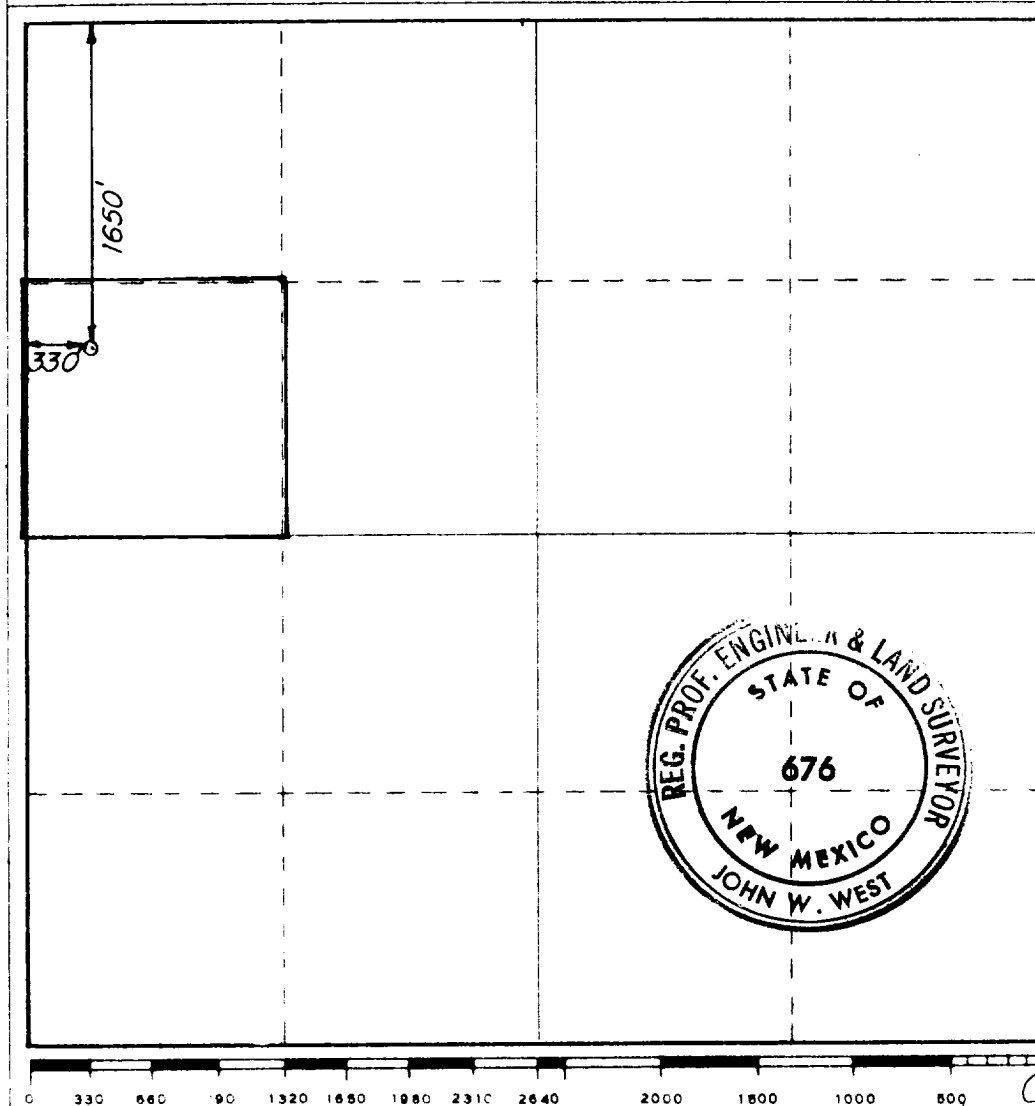

CERTIFICATION

I hereby certify that the information contained herein is true and complete to the best of my knowledge and belief.

Carolyn Orris

Name
Carolyn Orris

Position
Production Clerk

Company
Marbob Energy Corporation

Date
January 19, 1981

I hereby certify that the well location shown on this plat was plotted from field notes of actual surveys made by me or under my supervision, and that the same is true and correct to the best of my knowledge and belief.

Date Surveyed
JANUARY 15, 1981

Registered Professional Engineer and/or Land Surveyor

John W. West

Certificate No	JOHN W. WEST	676
	PATRICK A. ROMERO	6868
	Ronald J. Eidson	3239