

NEW MEXICO OIL CONSERVATION COMMISSION
DRAWER DD
ARTESIA, NEW MEXICO

FIELD REPORT FOR CEMENTING OF WELLS

Operator <u>Premier Prod. Co</u>		Lease <u>Roklan</u>		Well # <u>1</u>	
Location of Well	Unit <u>2310 N 2310 E G</u>	Section <u>22</u>	Township <u>18</u>	Range <u>26</u>	County <u>Eddy</u>
Drilling Contractor	<u>Artesia Fishing Tool</u>		Type of Equipment <u>Rotary 1-30-81</u>		
★ WITNESS					
<u>APPROVED CASING PROGRAM</u>					
Size of Hole	Size of Casing	Weight Per Foot	New or Used	Depth	Sacks Cement
<u>9 5/8"</u>	<u>7"</u>	<u>20#</u>		<u>1150'</u>	<u>Circ.</u>
<u>6 1/4"</u>	<u>4 1/2"</u>	<u>9 1/2#</u>		<u>1800'</u>	<u>Circ.</u>
Casing Data:					
Surface _____ joints of _____ inch _____ # Grade _____					
(Approved) (Rejected)					
Inspected by _____ date _____					
Cementing Program					
Size of hole <u>9 5/8"</u> Size of Casing <u>7"</u> Sacks cement required <u>575</u>					
Type of Shoe used <u>Guide</u> Float collar used <u>Insert</u> Btm 3 jts welded <u>Yes</u>					
TD of hole <u>1151</u> Set <u>1136</u> Feet of <u>7</u> Inch <u>20 #</u> Grade <u>K-55</u>					
New-used csg. @ <u>1132</u> with <u>375</u> sacks neat cement around shoe c.i. c w/2% CaCl.					
+ <u>200</u> sack THICK-SET c.i. c additives <u>1/2# Flocc</u> <u>2% CaCl</u>					
Plug down @ <u>1145</u> (AM) (PM) Date <u>5/4/81</u>					
Cement circulated <u>★ NO</u> No. of Sacks _____					
Cemented by <u>HALLIBURTON</u> Witnessed by <u>LARRY BEDOKS</u>					
Temp. Survey ran @ _____ (AM) (PM) Date _____ top cement @ _____					
Casing test @ _____ (AM) (PM) Date _____					
Method Used _____ Witnessed by _____					
Checked for shut off @ _____ (AM) (PM) Date _____					
Method used _____ Witnessed by _____					
Remarks: <u>2 CENT @ 1100', 850'</u>					
<u>★ Cmt. w/in 25' of surface, fell back to 70' w/in 20 min.</u>					
<u>Ran steel tape w/ 3lb. plumb bob sat down solid, pulled up</u>					
<u>tape, cmt. on bob.</u>					

NO. OF COPIES RECEIVED	
DISTRIBUTION	
SANTA FE	
FILE	
U.S.G.S.	
LAND OFFICE	
OPERATOR	

NEW MEXICO OIL CONSERVATION COMMISSION

30-015-23638

Form C-101
Revised 1-1-65

JAN 28 1981

G. C. D.

AREA OFFICE

5A. Indicate Type of Lease	
STATE <input type="checkbox"/>	FEE <input checked="" type="checkbox"/>
5. State Oil & Gas Lease No.	

APPLICATION FOR PERMIT TO DRILL, DEEPEN, OR PLUG BACK

1a. Type of Work		7. Unit Agreement Name	
b. Type of Well DRILL <input checked="" type="checkbox"/> DEEPEN <input type="checkbox"/> PLUG BACK <input type="checkbox"/> OIL WELL <input checked="" type="checkbox"/> GAS WELL <input type="checkbox"/> OTHER <input type="checkbox"/> SINGLE ZONE <input checked="" type="checkbox"/> MULTIPLE ZONE <input type="checkbox"/>		8. Farm or Lease Name Roklan	
2. Name of Operator Premier Production Co. ✓		9. Well No. 1	
3. Address of Operator Box 1246 Artesia NM 88210		10. Field and Pool, or Wildcat X Atoka San Andres	
4. Location of Well UNIT LETTER G LOCATED 2310 FEET FROM THE North LINE AND 2310 FEET FROM THE FEL LINE OF SEC. 22 TWP. 18 RGE. 26 NMPM		12. County Eddy	
19. Proposed Depth 1800'		19A. Formation San Andres	
20. Rotary or C.T. Rotary		21. Elevations (Show whether DF, RT, etc.) 3327.2' G1	
21A. Kind & Status Plug. Bond One Well		21B. Drilling Contractor Artesia Fishing Tool Co.	
22. Approx. Date Work will start Jan. 30, 1981			

23.

PROPOSED CASING AND CEMENT PROGRAM

SIZE OF HOLE	SIZE OF CASING	WEIGHT PER FOOT	SETTING DEPTH	SACKS OF CEMENT	EST. TOP
9 5/8"	7"	20#	1150'	385	Surface
6 1/4"	4 1/2"	9 1/2 #	1800'	175	"

NOT A DRY
HOLE - NO FLOW
1-3-81

APPROVAL VALID FOR 180 DAYS
PERMIT EXPIRES 7-29-81
UNLESS DRILLING UNDERWAY

IN ABOVE SPACE DESCRIBE PROPOSED PROGRAM: IF PROPOSAL IS TO DEEPEN OR PLUG BACK, GIVE DATA ON PRESENT PRODUCTIVE ZONE AND PROPOSED NEW PRODUCTIVE ZONE. GIVE BLOWOUT PREVENTER PROGRAM, IF ANY.

I hereby certify that the information above is true and complete to the best of my knowledge and belief.

Signed W. A. Gressett Title _____ Owner _____ Date 1-16-81

(This space for State Use)

APPROVED BY W. A. Gressett TITLE _____ DATE 1-16-81

CONDITIONS OF APPROVAL, IF ANY:

Cement must be circulated to
depth of 7'4 1/2" and

Notify N.M.O.C. at least 24
time to witness cementing

**MEXICO OIL CONSERVATION COMMISSION
WELL LOCATION AND ACREAGE DEDICATION PLAT**

Form O-102
Superseded 6-12-78
Effective 1-1-75

All distances must be from the outer boundaries of the Section

Operator Premier Production Co.		Lease Roklan		Well No. 1
Unit Letter G	Section 22	Township 18 South	Range 26 East	County Eddy
Actual Footage Location of Well: <div style="display: flex; justify-content: space-between;"> 2310 feet from the North line and 2310 feet from the East line </div>				
Ground Level Elev. 3327.2	Producing Formation San Andres	Pool Hokea - SA	Dedicated Acreage 40	

1. Outline the acreage dedicated to the subject well by colored pencil or hatchure marks on the plat below.
2. If more than one lease is dedicated to the well, outline each and identify the ownership thereof (both as to working interest and royalty).
3. If more than one lease of different ownership is dedicated to the well, have the interests of all owners been consolidated by communitization, unitization, force-pooling, etc?

☐ Yes ☐ No If answer is "yes," type of consolidation _____

If answer is "no," list the owners and tract descriptions which have actually been consolidated (attach separate sheet to this form if necessary.) _____

No allowable will be assigned to the well until all interests have been consolidated by communitization, unitization, forced-pooling, or otherwise) or until a non-standard unit, eliminating such interests, has been approved by the Commission.

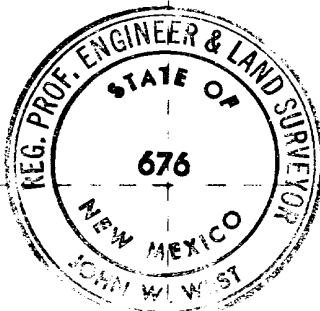
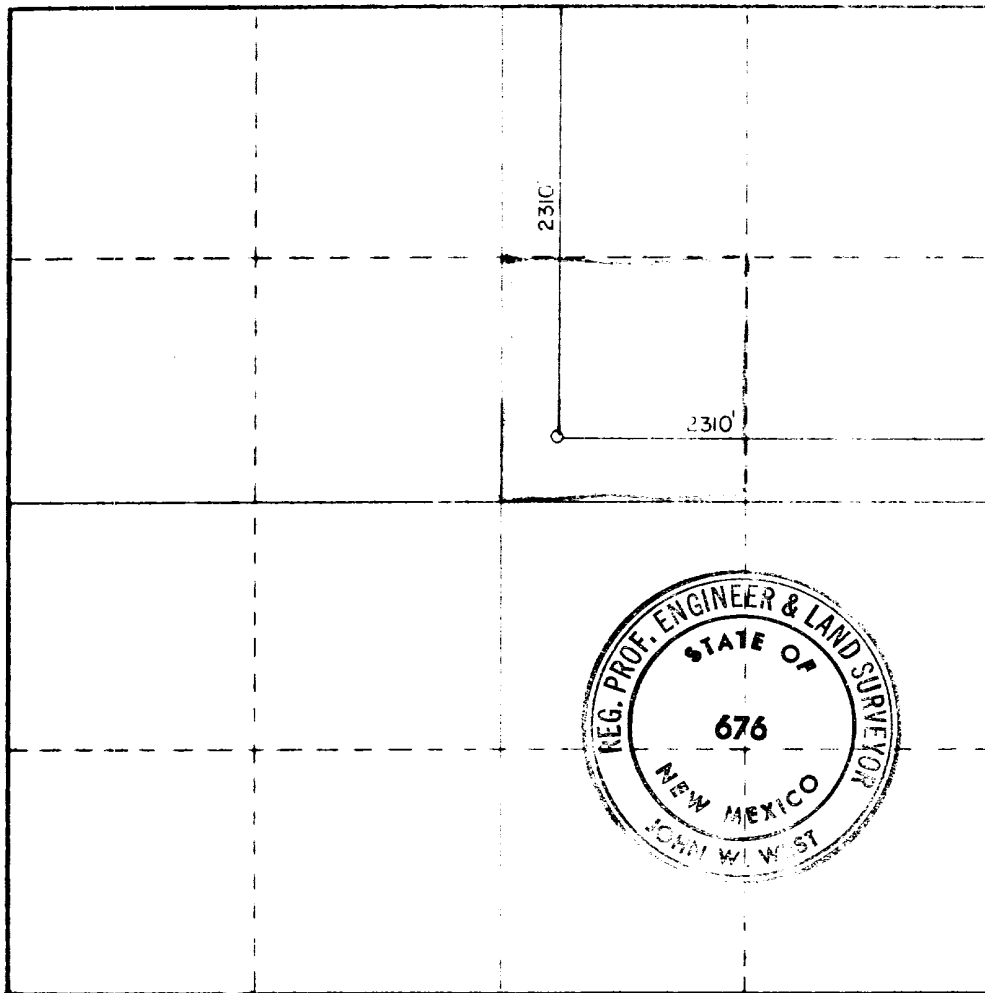

STATE OF NEW MEXICO
COUNTY OF EDDY
I hereby certify that the well location shown on this plat was plotted from field notes of actual surveys made by me or under my supervision and that the same is true and correct to the best of my knowledge and belief.

John W. West

I hereby certify that the well location shown on this plat was plotted from field notes of actual surveys made by me or under my supervision and that the same is true and correct to the best of my knowledge and belief.

Date Surveyed
August 25, 1979
Registered Professional Engineer and Land Surveyor
John W. West
Certificate No. **John W. West 676**
Ronald J. Eidson 3239

