

NO. OF COPIES RECEIVED	1
DISTRIBUTION	
SANTA FE	1
FILE	1
U.S.G.S.	1
LAND OFFICE	1
OPERATOR	1

NEW MEXICO OIL CONSERVATION COMMISSION

RECEIVED

JAN 30 1981

30-015-23648

Form C-101
Revised 1-1-65

1A. Indicate Type of Lease	
STATE <input checked="" type="checkbox"/>	FEE <input type="checkbox"/>
5. State Oil & Gas Lease No.	
E-7179	

APPLICATION FOR PERMIT TO DRILL, DEEPEN, OR PLUG BACK

1a. Type of Work		7. Unit Agreement Name	
ARTESIA, OFFICE		West Artesia Grbg. Ut.	
b. Type of Well		8. Farm or Lease Name	
DRILL <input checked="" type="checkbox"/> DEEPEN <input type="checkbox"/> PLUG BACK <input type="checkbox"/>		Tr. 5	
OIL WELL <input checked="" type="checkbox"/> GAS WELL <input type="checkbox"/> OTHER <input type="checkbox"/>		West Artesia Grbg. Ut.	
c. Name of Operator		9. Well No.	
Marbob Energy Corp.		23	
d. Address of Operator		10. Field and Pool, or Wildcat	
P.O. Box 304, Artesia, N.M. 88210		Artesia Qn. Grbg. SA	
e. Location of Well		12. County	
UNIT LETTER L LOCATED 2269 FEET FROM THE South LINE		Eddy	
AND 971 FEET FROM THE West LINE OF SEC. 8 TWP. 18S RGE. 28E NMPM			
19. Proposed Depth		19A. Formation	20. Rotary or C.T.
2500'		Grayburg	Rotary
21. Elevations (Show whether DF, RT, etc.)	21A. Kind & Status Plug. Bond	21B. Drilling Contractor	22. Approx. Date Work will start
3625.6' GR	Statewide Active	Stewart Bros. Drilg. Co.	2/9/81

PROPOSED CASING AND CEMENT PROGRAM

SIZE OF HOLE	SIZE OF CASING	WEIGHT PER FOOT	SETTING DEPTH	SACKS OF CEMENT	EST. TOP
12 1/4"	8 5/8"	24#	500'	Circ.	
7 7/8"	4 1/2"	10.50#	2500'	Attmpt. to Circ.	

We propose to drill to 500', set 8 5/8" 24# casing, drill on to 2500' to test the Grayburg formation, set 4 1/2" 10.50# casing.

Artesia ID-1
API # 12 For
2-1

APPROVAL VALID FOR 180 DAYS
PERMIT EXPIRES 8-5-81
UNLESS DRILLING UNDERWAY

IN ABOVE SPACE DESCRIBE PROPOSED PROGRAM: IF PROPOSAL IS TO DEEPEN OR PLUG BACK, GIVE DATA ON PRESENT PRODUCTIVE ZONE AND PROPOSED NEW PRODUCTIVE ZONE. GIVE BLOWOUT PREVENTER PROGRAM, IF ANY.

I hereby certify that the information above is true and complete to the best of my knowledge and belief.

Signed Carolyn Davis Title Production Clerk Date 1/30/81
(This space for State Use)

APPROVED BY W. A. Gussert TITLE SUPERVISOR, DISTRICT II DATE FEB 05 1981
CONDITIONS OF APPROVAL, IF ANY:

MEXICO OIL CONSERVATION COMMISSION
WELL LOCATION AND ACREAGE DEDICATION PLAT

Form C-102
 Supersedes C-128
 Effective 1-1-85

All distances must be from the outer boundaries of the Section

Operator MARBOR ENERGY INC. Corp.			Lease West Artesia Grayburg Unit		Well No. 23
Unit Letter L	Section 8	Township 18 South	Range 28 East	(Tract 5) Eddy County, New Mexico	
Actual Portage Location of Well: 2269 feet from the South line and 971 feet from the West line					
Ground Level Elev. 3625.6	Producing Formation Grayburg		Foot Artesia Qn. Grbg. SA	Dedicated Acreage: 40 A. res.	

1. Outline the acreage dedicated to the subject well by colored pencil or hatchure marks on the plat below.
2. If more than one lease is dedicated to the well, outline each and identify the ownership thereof (both as to working interest and royalty).
3. If more than one lease of different ownership is dedicated to the well, have the interests of all owners been consolidated by communitization, unitization, force-pooling, etc?

☐ Yes ☐ No If answer is "yes," type of consolidation _____

If answer is "no," list the owners and tract descriptions which have actually been consolidated. (Use reverse side of this form if necessary.) _____

No allowable will be assigned to the well until all interests have been consolidated (by communitization, unitization, forced-pooling, or otherwise) or until a non-standard unit, eliminating such interests, has been approved by the Commission.

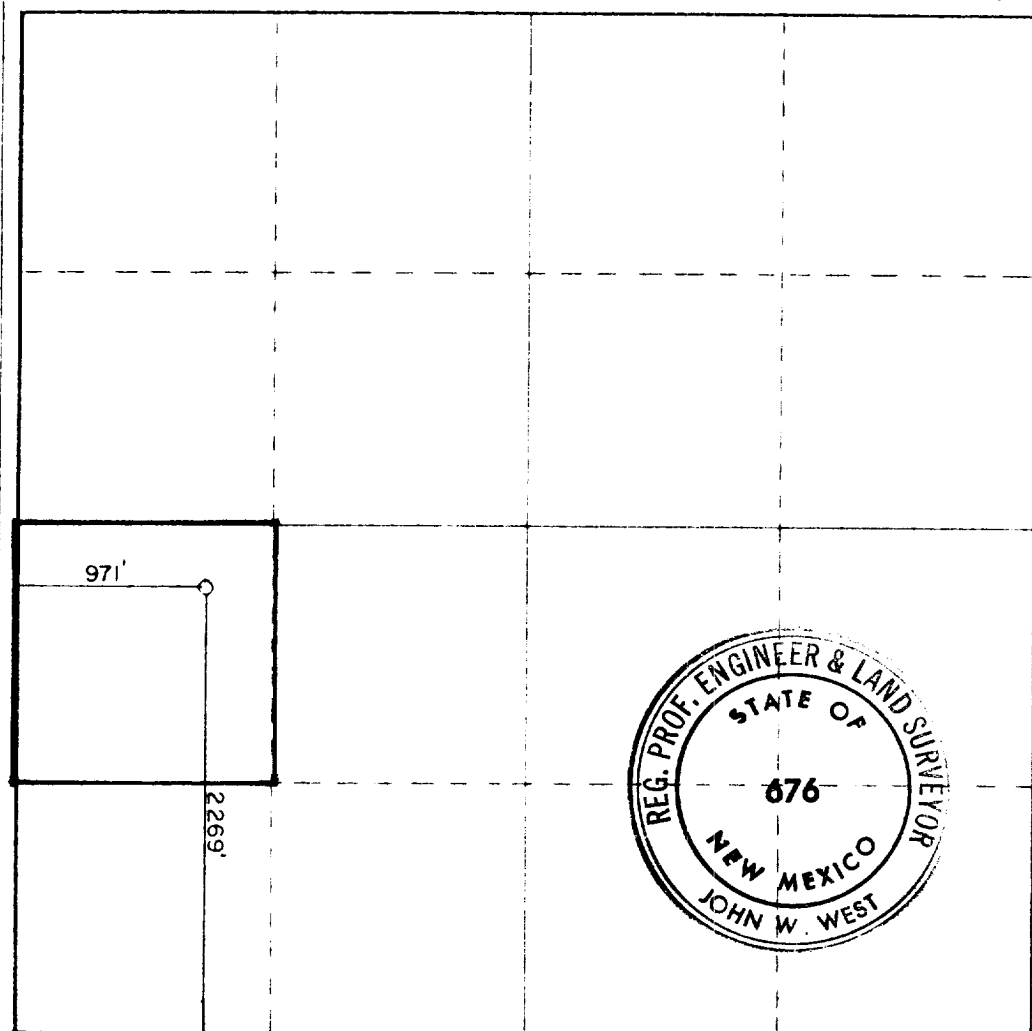

CERTIFICATION

I hereby certify that the information contained herein is true and complete to the best of my knowledge and belief.

Carolyn Orris
 Title

Carolyn Orris

Production Clerk

Marbob Energy Corp.

1/30/81

I hereby certify that the well location shown on this plat was plotted from field notes of actual surveys made by me or under my supervision and that the same is true and correct to the best of my knowledge and belief.

Date Witnessed
January 15, 1981

Registered Professional Engineer and Land Surveyor

John W. West

Certificate No. **JOHN W. WEST 676**
PATRICK A. ROMERO 6868
Ronald J. Eidson 3239

