

NO. OF COPIES RECEIVED	
DISTRIBUTION	
SANTA FE	
FILE	
U.S.G.S.	
LAND OFFICE	
OPERATOR	

RECEIVED
NEW MEXICO OIL CONSERVATION COMMISSION
MAR 25 1981
O. C. D.
ARTESIA, OFFICE

30-015-23724
Form C-101
Revised 1-1-65

5A. Indicate Type of Lease STATE <input type="checkbox"/> FEE <input checked="" type="checkbox"/>
5. State Oil & Gas Lease No.
7. Unit Agreement Name West Artesia Grbg. Ut.
8. Farm or Lease Name Tr. 12 West Artesia Grbg. Ut.
9. Well No. 24
10. Field and Pool, or Wildcat Artesia On. Grbg. SA
12. County Eddy
19. Proposed Depth 2324'
19A. Formation Grayburg
20. Rotary or C.T. Rotary
21. Elevations (Show whether DF, RT, etc.) 3612'
21A. Kind & Status Plug. Bond Statewide active
21B. Drilling Contractor Stewart Bros. Drilg. Co.
22. Approx. Date Work will start 3/29/81

APPLICATION FOR PERMIT TO DRILL, DEEPEN, OR PLUG BACK					
1a. Type of Work b. Type of Well OIL WELL <input checked="" type="checkbox"/> GAS WELL <input type="checkbox"/> OTHER <input type="checkbox"/> SINGLE ZONE <input checked="" type="checkbox"/> MULTIPLE ZONE <input type="checkbox"/>					
2. Name of Operator Marbob Energy Corp. ✓					
3. Address of Operator P.O. Box 304, Artesia, N.M. 88210					
4. Location of Well UNIT LETTER M LOCATED 970 FEET FROM THE South LINE AND 330 FEET FROM THE West LINE OF SEC. 8 TWP. 18S RGE. 28E NMPM					
23.					

PROPOSED CASING AND CEMENT PROGRAM					
SIZE OF HOLE	SIZE OF CASING	WEIGHT PER FOOT	SETTING DEPTH	SACKS OF CEMENT	EST. TOP
12 1/4"	8 5/8"	24#	500'	Circulate	
7 7/8"	4 1/2"	10.50#	2324'	Attempt to circulate	

We propose to drill to 500', set 8 5/8" 24# casing, drill on to 2324' to test the Grayburg formation then set 4 1/2" 10.50# casing.

APPROVAL 180
EXPIRES 9-26-81
UNLESS DRILLING UNDERWAY

IN ABOVE SPACE DESCRIBE PROPOSED PROGRAM: IF PROPOSAL IS TO DEEPEN OR PLUG BACK, GIVE DATA ON PRESENT PRODUCTIVE ZONE AND PROPOSED NEW PRODUCTIVE ZONE. GIVE BLOWOUT PREVENTER PROGRAM, IF ANY.

I hereby certify that the information above is true and complete to the best of my knowledge and belief.

Signed Carolyn Quis Title Production Clerk Date 3/25/81

(This space for State Use)

APPROVED BY W. A. Gressett TITLE SUPERVISOR, DISTRICT II DATE MAR 26 1981

CONDITIONS OF APPROVAL, IF ANY:

**NEW MEXICO OIL CONSERVATION COMMISSION
WELL LOCATION AND ACREAGE DEDICATION PLAT**

Form C-102
Supersedes C-128
Effective 1-4-65

All distances must be from the outer boundaries of the Section.

Operator Marbob Energy Corp.			Lease West Artesia Grayburg Unit TR. 12		Well No. 24
Unit Letter M	Section 8	Township 18 South	Range 28 East	County Eddy	
Actual Footage Location of Well: 970 feet from the south line and 330 feet from the west line					
Ground Level Elev. 3612.0	Producing Formation Grayburg		Pool Artesia Qn. Grbg. SA		Dedicated Acreage: 40 Acres

1. Outline the acreage dedicated to the subject well by colored pencil or hachure marks on the plat below.
2. If more than one lease is dedicated to the well, outline each and identify the ownership thereof (both as to working interest and royalty).
3. If more than one lease of different ownership is dedicated to the well, have the interests of all owners been consolidated by communitization, unitization, force-pooling, etc?

☐ Yes ☐ No If answer is "yes," type of consolidation _____

If answer is "no," list the owners and tract descriptions which have actually been consolidated. (Use reverse side of this form if necessary.) _____

No allowable will be assigned to the well until all interests have been consolidated (by communitization, unitization, forced-pooling, or otherwise) or until a non-standard unit, eliminating such interests, has been approved by the Commission.

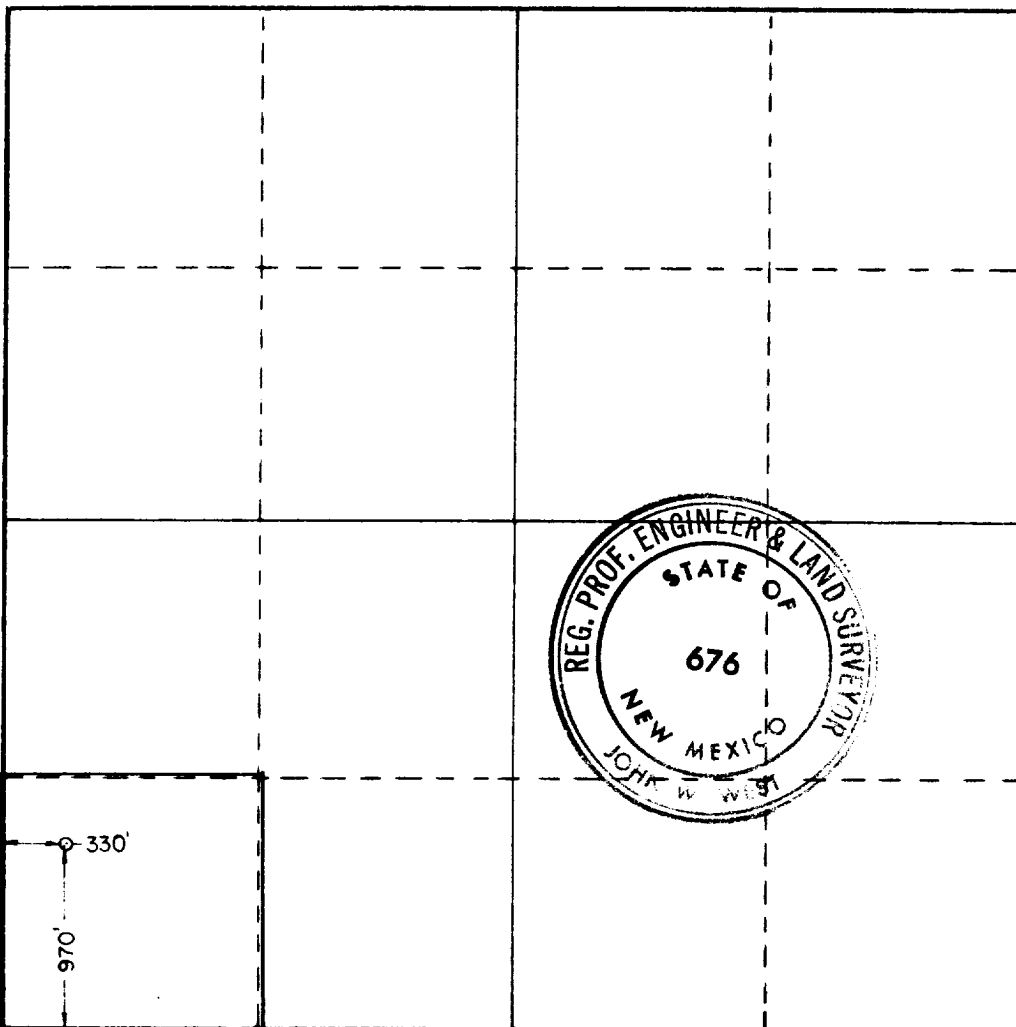

CERTIFICATION

I hereby certify that the information contained herein is true and complete to the best of my knowledge and belief.

Carolyn Orris

Name

Carolyn Orris

Position

Production Clerk

Company

Marbob Energy Corp.

Date

3/25/81

I hereby certify that the well location shown on this plat was plotted from field notes of actual surveys made by me or under my supervision, and that the same is true and correct to the best of my knowledge and belief.

Date Surveyed

3-19-81

Registered Professional Engineer and/or Land Surveyor

John W. West

Certificate No. **JOHN W. WEST 676**
PATRICK A. ROMERO 6665
Ronald J. Eideen 3239

