

NO. OF COPIES RECEIVED	
DISTRIBUTION	
SANTA FE	
FILE	
U.S.G.S.	
LAND OFFICE	
OPERATOR	

NEW MEXICO OIL CONSERVATION COMMISSION

30-015-23784  
Form C-101  
Revised 1-1-75

JUN 29 1981

AMENDED LOCATION

O. C. D.  
ARTESIA, OFFICE

5A. Indicate Type of Lease	STATE <input checked="" type="checkbox"/>	FEE <input type="checkbox"/>
5. State Oil & Gas Lease No.	B-11539	

APPLICATION FOR PERMIT TO DRILL, DEEPEN, OR PLUG BACK

6a. Type of Work		7. Unit Agreement Name	
b. Type of Well OIL WELL <input checked="" type="checkbox"/> GAS WELL <input type="checkbox"/> OTHER <input type="checkbox"/>		West Artesia Grbg. Ut.	
DEEPEN <input type="checkbox"/> PLUG BACK <input type="checkbox"/>		8. Farm or Lease Name	
SINGLE ZONE <input checked="" type="checkbox"/> MULTIPLE ZONE <input type="checkbox"/>		Tr. 2	
9. Name of Operator		9. Well No.	
Marbob Energy Corporation		26	
10. Address of Operator		10. Field and Loc. of Well	
P.O. Box 304, Artesia, N.M. 88210		Artesia Qn. Grbg. SA	
11. Location of Well		11. County	
NIT LETTER F LOCATED 1710 FEET FROM THE North LINE		Eddy	
2273.6 FEET FROM THE West LINE OF SEC. 8 T4S R6E 28E			
12. Kind & Status of Prop. Held		13. Estimated Depth	
3635' GR		2500'	
Statewide active		Grayburg	
21B. Drilling Contractor		22. Approx. Date Work will start	
Stewart Bros. Drlg. Co.		7/15/81	

PROPOSED CASING AND CEMENT PROGRAM

SIZE OF HOLE	SIZE OF CASING	WEIGHT PER FOOT	SETTING DEPTH	SACKS OF CEMENT	EST. TOP
12 1/4"	8 5/8"	24#	500'	Circulate	
7 7/8"	4 1/2"	10.50#	2500'	Attempt to circulate	

We propose to drill to 500', run 8 5/8" 24# casing, circulate cement, drill on to 2500' to test the Grayburg formation, run 4 1/2" 10.50# casing, cement and attempt to circulate.

APPROVAL VALID FOR 180 DAYS  
PERMIT EXPIRES 1-7-82  
IF ALSO DRILLING UNDERWAY

IN ABOVE SPACE DESCRIBE PROPOSED PROGRAM: IF PROPOSAL IS TO DEEPEN OR PLUG BACK, GIVE DATA ON PRESENT PRODUCTIVE ZONE AND PROPOSED NEW PRODUCTIVE ZONE. GIVE PLUGOUT PREVENTER PROGRAM, IF ANY.

I hereby certify that the information above is true and complete to the best of my knowledge and belief.

Signed Charles Davis Title Production Clerk Date 6/26/81

(This space for State Use)

APPROVED BY Mike Williams TITLE OIL AND GAS INSPECTOR

DATE JUL 7 1981

CONDITIONS OF APPROVAL, IF ANY:

**MEXICO OIL CONSERVATION COMMISSION**  
**WELL LOCATION AND ACREAGE DEDICATION PLAT**

Form C-102  
 Supersedes C-128  
 Effective 1-1-65

All distances must be from the outer boundaries of the Section.

Operator <b>MARBOB ENERGY CORPORATION</b>			Lease <b>WEST ARTESIA GRAYBURG UNIT Tr 2</b>		Well No. <b>26</b>
Unit Letter <b>F</b>	Section <b>8</b>	Township <b>18 South</b>	Range <b>28 East</b>	County <b>Eddy</b>	
Actual Footage Location of Well: <b>1710</b> feet from the <b>North</b> line and <b>2273.6</b> feet from the <b>West</b> line					
Ground Level Elev. <b>3635</b>	Producing Formation <b>Grayburg</b>		Pool <b>Artesia Qn. Grbg. SA</b>		Dedicated Acreage: <b>40</b> Acres

1. Outline the acreage dedicated to the subject well by colored pencil or hatchure marks on the plat below.
2. If more than one lease is dedicated to the well, outline each and identify the ownership thereof (both as to working interest and royalty).
3. If more than one lease of different ownership is dedicated to the well, have the interests of all owners been consolidated by communitization, unitization, force-pooling, etc?

☐ Yes ☐ No If answer is "yes," type of consolidation \_\_\_\_\_

If answer is "no," list the owners and tract descriptions which have actually been consolidated. (Use reverse side of this form if necessary.) \_\_\_\_\_

No allowable will be assigned to the well until all interests have been consolidated (by communitization, unitization, forced-pooling, or otherwise) or until a non-standard unit, eliminating such interests, has been approved by the Commission.

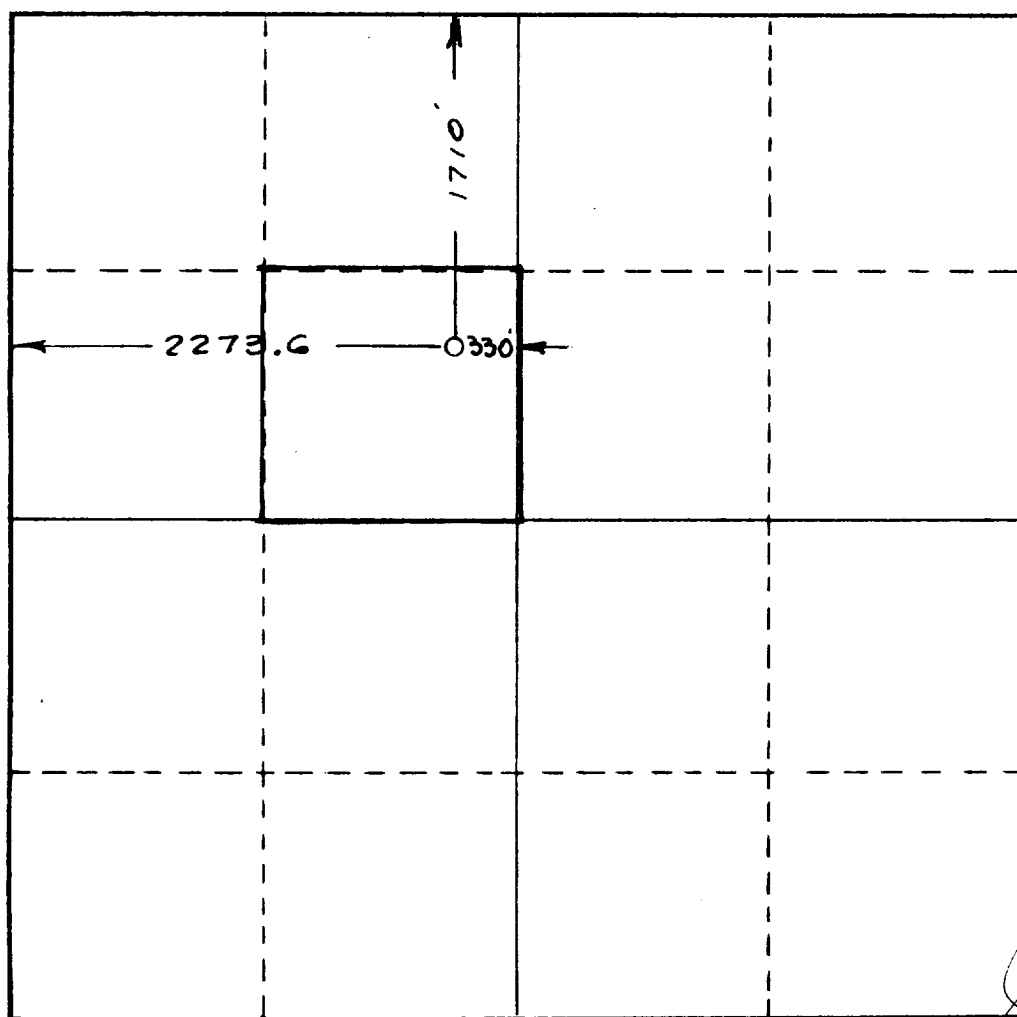

**CERTIFICATION**

I hereby certify that the information contained herein is true and complete to the best of my knowledge and belief.

*Carolyn Orris*

Name  
**Carolyn Orris**

Position  
**Production Clerk**

Company  
**Marbob Energy Corp.**

Date  
**6/26/81**

I hereby certify that the well location shown on this plat was plotted from field notes of actual surveys made by me or under my supervision, and that the same is true and correct to the best of my knowledge and belief.

Date Surveyed  
**June 15, 1981**

Registered Professional Engineer and/or Land Surveyor

*John W. Shearn*

Certificate No.

**1559**

