

NO. OF COPIES RECEIVED	
DISTRIBUTION	
ANTA FE	1
FILE	1 ✓
U.S.G.S.	2
LAND OFFICE	
OPERATOR	1

NEW MEXICO OIL CONSERVATION COMMISSION

RECEIVED

APR 20 1982

O. C. D.
ARTESIA, OFFICE

Form C-101
Revised 1-1-65

5A. Indicate Type of Lease

STATE ☐ FEE ☒

5. State Oil & Gas Lease No.

APPLICATION FOR PERMIT TO DRILL, DEEPEN, OR PLUG BACK

1a. Type of Work		7. Unit Agreement Name	
b. Type of Well OIL WELL <input checked="" type="checkbox"/> GAS WELL <input type="checkbox"/> OTHER <input type="checkbox"/>		8. Farm or Lease Name KELLY	
2. Name of Operator Ralph Nix ✓		9. Well No. 2	
3. Address of Operator P. O. Box 617 Artesia, New Mexico 88210		10. Field and Pool, or Wildcat Undesignated Atoka Yes	
4. Location of Well UNIT LETTER <u>K</u> LOCATED <u>1650</u> FEET FROM THE <u>South</u> LINE AND <u>2310</u> FEET FROM THE <u>West</u> LINE OF SEC. <u>27</u> TWP. <u>18S</u> RGE. <u>26E</u> NMPM		12. County Eddy	
19. Proposed Depth Approx 3600'		19A. Formation Yeso	
20. Rotary or C.T. Rotary		21. Elevations (Show whether DF, RT, etc.) 3345 GL	
21A. Kind & Status Plug. Bond Blanket		21B. Drilling Contractor Salazar Brothers	
22. Approx. Date Work will start ASAP			

23.

PROPOSED CASING AND CEMENT PROGRAM

SIZE OF HOLE	SIZE OF CASING	WEIGHT PER FOOT	SETTING DEPTH	SACKS OF CEMENT	EST. TOP
9 1/2"	7"	20#	1120'	525	Circ to surface
6 1/4"	4 1/2"	10.5#	TD	375	Circ to surface

Purpose: To drill and test the Yeso and possible intermediate formations surface casing will be set at least 100' below the Artesia water zone/ 4 1/2" production casing will be set at TD. All casing will be circulated to the surface. Will perforate and stimulate as needed for production.

Mud Program: 0-1120' native and spud mud, fresh water gel to TD.

BOP Program: BOP will be installed and tested on 7" casing.

APPROVAL VALID FOR 180 DAYS
PERMIT EXPIRES 10-23-82
UNLESS DRILLING UNDERWAY

Posted ID-1
API + NL Book
4-23-82

IN ABOVE SPACE DESCRIBE PROPOSED PROGRAM; IF PROPOSAL IS TO DEEPEN OR PLUG BACK, GIVE DATA ON PRESENT PRODUCTIVE ZONE AND PROPOSED NEW PRODUCTIVE ZONE. GIVE BLOWOUT PREVENTER PROGRAM, IF ANY.

I hereby certify that the information above is true and complete to the best of my knowledge and belief.

Signed Ralph Nix, Jr. Title Ralph Nix, Jr. Date 4/16/82

(This space for State Use)

APPROVED BY Mike Walker TITLE Oil and Gas Inspector DATE APR 23 1982

CONDITIONS OF APPROVAL, IF ANY:

Notify N.M.O.C.C. in sufficient
time to witness cementing

the 7" casing

NEW MEXICO OIL CONSERVATION COMMISSION
WELL LOCATION AND ACREAGE DEDICATION PLAT

Form C-102
Supersedes C-128
Effective 1-1-65

All distances must be from the outer boundaries of the Section.

Operator Ralph Nix		Lease KELLY		Well No. 2
Unit Letter K	Section 27	Township 18 South	Range 26 East	County Eddy
Actual Footage Location of Well: 1650 feet from the South line and 2310 feet from the West line				
Ground Level Elev. 3345	Producing Formation YESO	Pool Und. Atoka Yeso	Dedicated Acreage: 40.0 Acres	

1. Outline the acreage dedicated to the subject well by colored pencil or hachure marks on the plat below.
2. If more than one lease is dedicated to the well, outline each and identify the ownership thereof (both as to working interest and royalty).
3. If more than one lease of different ownership is dedicated to the well, have the interests of all owners been consolidated by communitization, unitization, force-pooling, etc?

☐ Yes ☐ No If answer is "yes," type of consolidation _____

If answer is "no," list the owners and tract descriptions which have actually been consolidated. (Use reverse side of this form if necessary.) _____

No allowable will be assigned to the well until all interests have been consolidated (by communitization, unitization, forced-pooling, or otherwise) or until a non-standard unit, eliminating such interests, has been approved by the Commission.

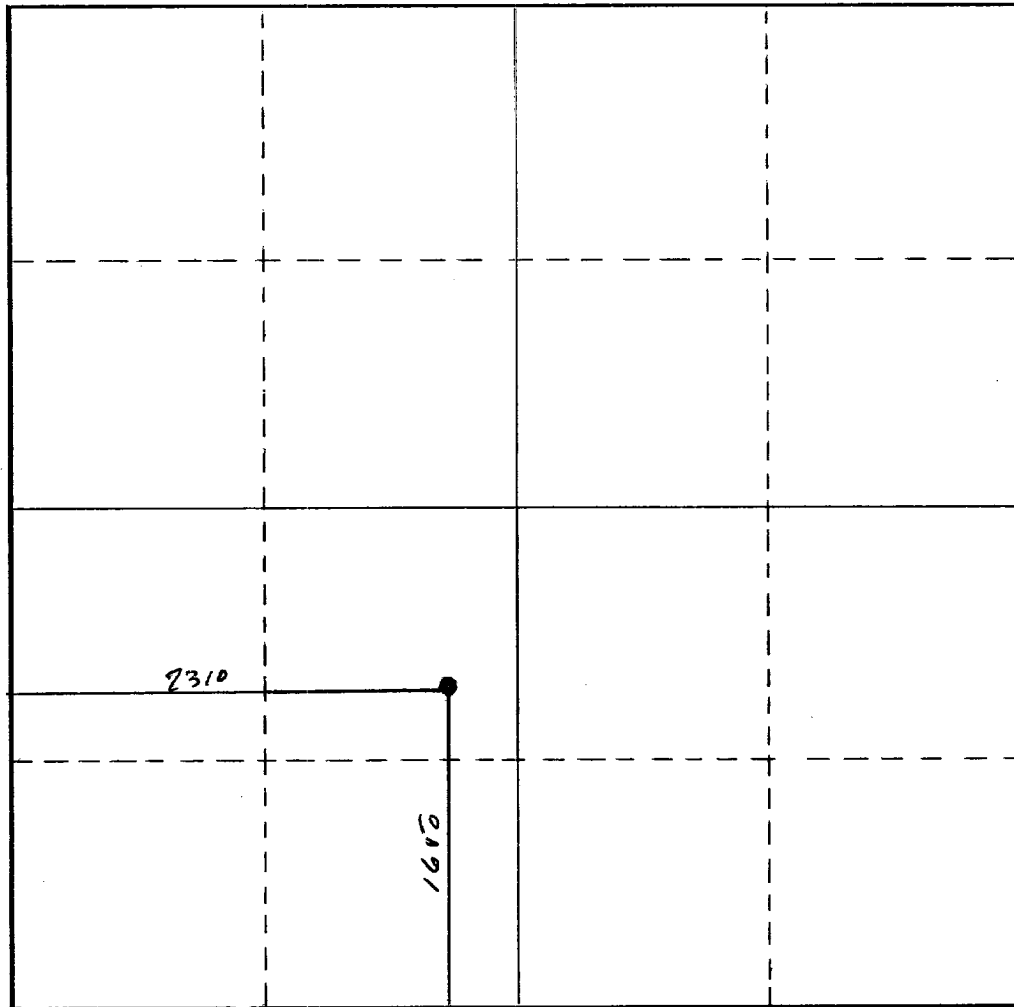

CERTIFICATION

I hereby certify that the information contained herein is true and complete to the best of my knowledge and belief.

Name **Ralph Nix, Jr.**

Position **Ralph Nix**

Company **4/19/82**

Date

I hereby certify that the well location shown on this plat was plotted from field notes of actual surveys made by me or under my supervision, and that the same is true and correct to the best of my knowledge and belief.

Date Surveyed **April 13, 1982**

Registered Professional Engineer and/or Land Surveyor

[Signature]

Certificate No. **1502**

