

NO. OF COPIES RECEIVED	5
DISTRIBUTION	
SANTA FE	1
FILE	1
U.S.G.S.	2
LAND OFFICE	
OPERATOR	1

NEW MEXICO OIL CONSERVATION COMMISSION

JUL 7 1982

O. C. D.
ARTESIA, OFFICE

30-015-24182
Form C-101
Revised 1-4-65

5A. Indicate Type of Lease	
STATE <input type="checkbox"/>	FEE <input checked="" type="checkbox"/>

5. State Oil & Gas Lease No.

APPLICATION FOR PERMIT TO DRILL, DEEPEN, OR PLUG BACK

1a. Type of Work			7. Unit Agreement Name		
b. Type of Well DRILL <input checked="" type="checkbox"/> DEEPEN <input type="checkbox"/> PLUG BACK <input type="checkbox"/> OIL WELL <input checked="" type="checkbox"/> GAS WELL <input type="checkbox"/> OTHER <input type="checkbox"/> SINGLE ZONE <input type="checkbox"/> MULTIPLE ZONE <input type="checkbox"/>			8. Farm or Lease Name Lynn		
2. Name of Operator Ralph Nix			9. Well No. 1		
3. Address of Operator P. O. Box 617 Artesia, New Mexico 88210			10. Field and Pool, or Wildcat Atoka Yeso		
4. Location of Well UNIT LETTER F LOCATED 2310 FEET FROM THE North LINE AND 1650 FEET FROM THE West LINE OF SEC. 26 TWP. 18SRGE. 26E NMPM			12. County Eddy		
19. Proposed Depth Aprox. 3600'			19A. Formation Yeso		20. Rotary or C.T. Rotary
21. Elevations (Show whether DF, RT, etc.) 3313' GL		21A. Kind & Status Plug. Bond Blanket	21B. Drilling Contractor Salazar Bros. Drilling		22. Approx. Date Work will start ASAP

PROPOSED CASING AND CEMENT PROGRAM

SIZE OF HOLE	SIZE OF CASING	WEIGHT PER FOOT	SETTING DEPTH	SACKS OF CEMENT	EST. TOP
12 1/4"	8 5/8"	24#	910'	525	Circ to surface
6 1/4"	4 1/2"	10.5#	TD	375	Circ to surface

Purpose: To drill and test the Yeso and possible intermediate formations. Surface casing will be set at least 100' below the Artesia Water Zone. 4 1/2" production casing will be set at TD. All casing will be circulated to the surface. Will perforate and stimulate as needed for production.

Mud Program:

0-910' native and spud mud, fresh water gel to TD.

BOP Program:

BOP will be installed and tested on 8 5/8" casing.

APPROVAL VALID FOR 180 DAYS
PERMIT EXPIRES 1-9-83
UNLESS DRILLING UNDERWAY

IN ABOVE SPACE DESCRIBE PROPOSED PROGRAM: IF PROPOSAL IS TO DEEPEN OR PLUG BACK, GIVE DATA ON PRESENT PRODUCTIVE ZONE AND PROPOSED NEW PRODUCTIVE ZONE. GIVE BLOWOUT PREVENTER PROGRAM, IF ANY.

I hereby certify that the information above is true and complete to the best of my knowledge and belief.

Signed Ralph Nix Jr. Title Ralph Nix, Jr. Date 7/6/82

(This space for State Use)

APPROVED BY W. A. Gressett TITLE SUPERVISOR, DISTRICT II DATE JUL 9 1982

CONDITIONS OF APPROVAL, IF ANY:

in sufficient
time to witness cementing
the 8 5/8" casing

N. MEXICO OIL CONSERVATION COMMISS.
WELL LOCATION AND ACREAGE DEDICATION PLAT

RECEIVED

Form C-102
Supersedes C-128
Effective 1-1-65

JUL 7 1982

All distances must be from the outer boundaries of the Section.

Operator Ralph Nix		Lease Lynn		Well No. O. C. D. 1	
Unit Letter F	Section 26	Township 18 South	Range 26 East	County ARTESIA, OFFICE	
Actual Footage Location of Well: 2310 feet from the North line and 1650 feet from the West line					
Ground Level Elev: 3313	Producing Formation Yeso		Pool Atoka Yeso		Dedicated Acreage: 40.0 Acres

1. Outline the acreage dedicated to the subject well by colored pencil or hachure marks on the plat below.
2. If more than one lease is dedicated to the well, outline each and identify the ownership thereof (both as to working interest and royalty).
3. If more than one lease of different ownership is dedicated to the well, have the interests of all owners been consolidated by communitization, unitization, force-pooling, etc?

☐ Yes ☐ No If answer is "yes," type of consolidation _____

If answer is "no," list the owners and tract descriptions which have actually been consolidated. (Use reverse side of this form if necessary.) _____

No allowable will be assigned to the well until all interests have been consolidated (by communitization, unitization, forced-pooling, or otherwise) or until a non-standard unit, eliminating such interests, has been approved by the Commission.

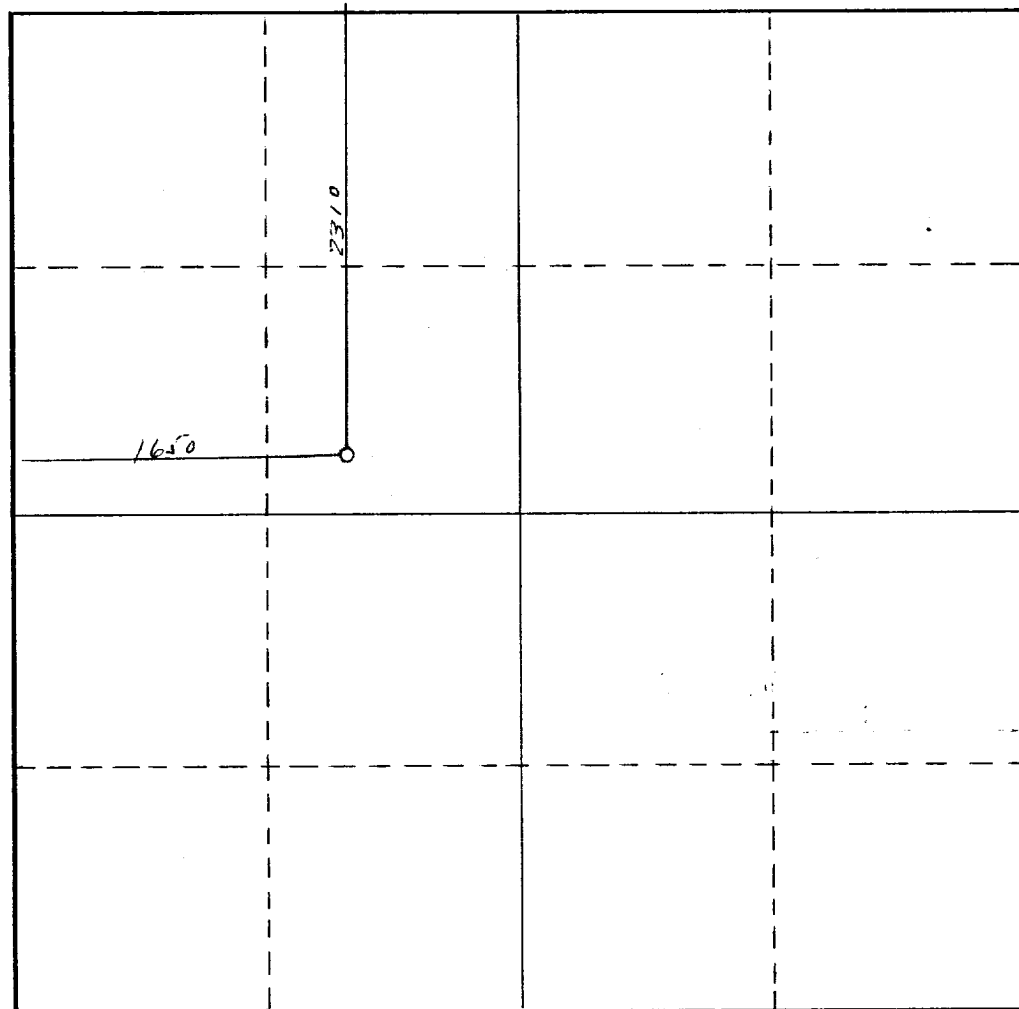

CERTIFICATION

I hereby certify that the information contained herein is true and complete to the best of my knowledge and belief.

Name **Ralph Nix, Jr.**

Position **Ralph Nix**

Company **7/6/82**

Date

I hereby certify that the well location shown on this plat was plotted from field notes of actual surveys made by me or under my supervision, and that the same is true and correct to the best of my knowledge and belief.

Date Surveyed **July 6, 1982**

Registered Professional Engineer and/or Land Surveyor

James Mathis Jr.

Certificate No. **1502**

