

NO. OF COPIES RECEIVED	
DISTRIBUTION	
SANTA FE	
FILE	
U.S.G.S.	2
LAND OFFICE	1
OPERATOR	1

NEW MEXICO OIL CONSERVATION **RECEIVED**

30-015-24260
Form C-101
Revised 1-1-65

SEP 3 1982

O. C. D.
ARTESIA, OFFICE

5A. Indicate Type of Lease	
STATE <input checked="" type="checkbox"/>	FEE <input type="checkbox"/>
5. State Oil & Gas Lease No.	
OG 647	

APPLICATION FOR PERMIT TO DRILL, DEEPEN, OR PLUG BACK

1a. Type of Work				7. Unit Agreement Name	
b. Type of Well DRILL <input checked="" type="checkbox"/> DEEPEN <input type="checkbox"/> PLUG BACK <input type="checkbox"/> OIL WELL <input checked="" type="checkbox"/> GAS WELL <input type="checkbox"/> OTHER <input type="checkbox"/> SINGLE ZONE <input type="checkbox"/> MULTIPLE ZONE <input type="checkbox"/>				8. Farm or Lease Name Toomey Allen	
2. Name of Operator Collier Energy, Inc. ✓				9. Well No. #10	
3. Address of Operator P. O. Box 798 Artesia, New Mexico 88210				10. Field and Pool, or Wildcat Artesia	
4. Location of Well UNIT LETTER <u>P</u> LOCATED <u>330</u> FEET FROM THE <u>South</u> LINE AND <u>990</u> FEET FROM THE <u>East</u> LINE OF SEC. <u>28</u> TWP. <u>18-S</u> RGE. <u>28-E</u> NMPM				12. County Eddy	
19. Proposed Depth 3000'		19A. Formation San Andres		20. Rotary or C.T. Rotary	
21. Elevations (show whether DF, RT, etc.) 3552'		21A. Kind & Status Plug. Bond Statewide		22. Approx. Date Work will start 9-10-82	

23. PROPOSED CASING AND CEMENT PROGRAM

SIZE OF HOLE	SIZE OF CASING	WEIGHT PER FOOT	SETTING DEPTH	SACKS OF CEMENT	EST. TOP
10 3/4	8 5/8	24#	550'	300 sxs. Cl."C"	Surface
8"	4 1/2"	11.5#	3000'	500 sxs.	Surface

Plan to spud Artesia San Andres well on September 10, 1982, with 10 3/4" bit, set surface at 550' with 8 5/8" pipe. Circulate to surface then drill out 8" bit to T.D. Will run 4 1/2" casing if successful and circulate cement to surface.

APPROVAL VALID FOR 180 DAYS
PERMIT EXPIRES 3-9-83
UNLESS DRILLING UNDERWAY

IN ABOVE SPACE DESCRIBE PROPOSED PROGRAM: IF PROPOSAL IS TO DEEPEN OR PLUG BACK, GIVE DATA ON PRESENT PRODUCTIVE ZONE AND PROPOSED NEW PRODUCTIVE ZONE. GIVE BLOWOUT PREVENTER PROGRAM, IF ANY.

I hereby certify that the information above is true and complete to the best of my knowledge and belief.

Signed Sue Kelley Title Production Clerk Date 9-3-82
(This space for State Use)

APPROVED BY Mike Wether TITLE SUPERVISOR, DISTRICT II DATE SEP 9 1982
CONDITIONS OF APPROVAL, IF ANY:

All distances must be from the outer boundaries of the section.

Operator Collier Energy, Inc.			Lease Toomey Allen		Well No. 10
Unit Letter P	Section 28	Township 18 South	Range 28 East	County Eddy	
Actual Footage Location of Well: 990 feet from the East line and 330 feet from the South line					
Ground Level Elev. 3552	Producing Formation San Andres		Pool Artesia		Dedicated Acreage: 40 Acres

1. Outline the acreage dedicated to the subject well by colored pencil or hatchure marks on the plat below.
2. If more than one lease is dedicated to the well, outline each and identify the ownership thereof (both as to working interest and royalty).
3. If more than one lease of different ownership is dedicated to the well, have the interests of all owners been consolidated by communitization, unitization, force-pooling, etc?

☐ Yes ☐ No If answer is "yes," type of consolidation _____

If answer is "no," list the owners and tract descriptions which have actually been consolidated. (Use reverse side of this form if necessary.) _____

No allowable will be assigned to the well until all interests have been consolidated (by communitization, unitization, forced-pooling, or otherwise) or until a non-standard unit, eliminating such interests, has been approved by the Division: _____

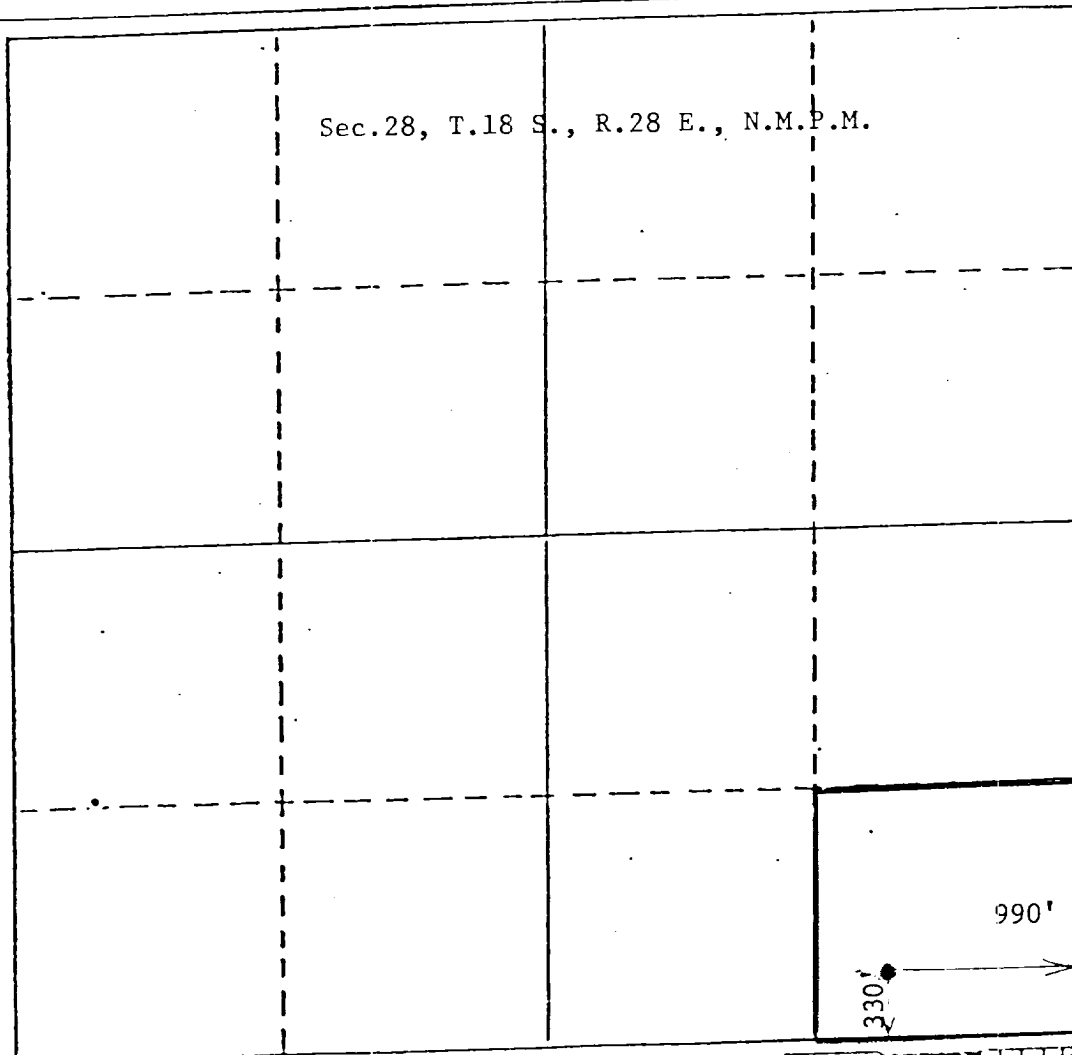

CERTIFICATION

I hereby certify that the information contained herein is true and complete to the best of my knowledge and belief.

Name Sue Kelly
Position Production Clerk
Company Collier Energy, Inc.
Date September 2, 1982

I hereby certify that the well location shown on this plat was plotted from field notes of actual surveys made by me or under my supervision, and that the same is true and correct to the best of my knowledge and belief.

Date Surveyed September 1, 1982
Registered Professional Engineer and/or Land Surveyor
John D. Jaquess
Certifying No. 6290

