

UNITED STATES
DEPARTMENT OF THE INTERIORNW OIL CONS. COMMISSION
Drawer DD

GEOLOGICAL SURVEY Artesia, NM 88210

30-015-24315
5. LEASE DESIGNATION AND SERIAL NO.

LC 067132

6. IF INDIAN, ALLOTTEE OR TRIBE NAME

7. UNIT AGREEMENT NAME

8. FARM OR LEASE NAME

Denton Federal

9. WELL NO.

5

10. FIELD AND POOL OR WILDCAT

San Andres

11. SEC., T., B., M., OR BLK.
AND SURVEY OR AREA

S-27, T-18S R-29E

12. COUNTY OR PARISH

Eddy

13. STATE

New Mex.

1a. TYPE OF WORK

DRILL ☒DEEPEN ☐PLUG BACK ☐

b. TYPE OF WELL

OIL
WELL ☒GAS
WELL ☐

OTHER

SINGLE
ZONE ☐MULTIPLE
ZONE ☐

2. NAME OF OPERATOR

Ray Westall

3. ADDRESS OF OPERATOR

P. O. Box 4 Loco Hills, NM 88210

4. LOCATION OF WELL (Report location clearly and in accordance with any State requirements.)

At surface

790 FNL & 990 FWL

At proposed prod. zone

14. DISTANCE IN MILES AND DIRECTION FROM NEAREST TOWN OR POST OFFICE*

7 1/2 miles SW of Loco Hills, N.M.

NOV 8 1982

O. C. D.
ARTESIA, OFFICE

10. DISTANCE FROM PROPOSED*

LOCATION TO NEAREST
PROPERTY OR LEASE LINE, FT.
(Also to nearest drlg. unit line, if any)

1880'

16. NO. OF ACRES IN LEASE

720

17. NO. OF ACRES ASSIGNED
TO THIS WELL

40

18. DISTANCE FROM PROPOSED LOCATION*
TO NEAREST WELL, DRILLING, COMPLETED,
OR APPLIED FOR, ON THIS LEASE, FT.

100'

19. PROPOSED DEPTH

3100'

20. ROTARY OR CABLE TOOLS

Rotary

21. ELEVATIONS (Show whether DF, RT, GR, etc.)

3463. GR

22. APPROX. DATE WORK WILL START*

ASAP

23.

PROPOSED CASING AND CEMENTING PROGRAM

SIZE OF HOLE	SIZE OF CASING	WEIGHT PER FOOT	SETTING DEPTH	QUANTITY OF CEMENT
12 1/2"	8 5/8"	24#	Approx. 350'	250 sx Circulated
8"	4 1/2"	10 1/2#	3100'	600 sx circulated

We propose to drill and test the San Andres and intermediate formations. Approximately 350' of surface casing will be set to shut off gravel and cavings. 4 1/2" production casing will be run, cemented, perforated and possibly sand frac'd for production.

RECEIVED
OCT 5 1982OIL & GAS
U.S. GEOLOGICAL SURVEY
ROSWELL, NEW MEXICO

IN ABOVE SPACE DESCRIBE PROPOSED PROGRAM: If proposal is to deepen or plug back, give data on present productive zone and proposed new productive zone. If proposal is to drill or deepen directionally, give pertinent data on subsurface locations and measured and true vertical depths. (Give blowout preventer program, if any.)

24.

SIGNED

Ray Westall

TITLE

Operator

DATE

8-10-82

(This space for Federal or State office use)

PERMIT NO.

APPROVED

APPROVAL DATE

(ORIG. SGD.) DAVID R. GLASS

APPROVED BY

CONDITIONS OF APPROVAL

NOV 3 1982

DATE

JAMES A. GILLHAM
DISTRICT SUPERVISOR

Postcard

**NEW MEXICO OIL CONSERVATION COMMISSION
WELL LOCATION AND ACREAGE DEDICATION PLAT**

Form C-102
Supersedes C-128
Effective 1-1-65

All distances must be from the outer boundaries of the Section.

Operator RAY WESTALL			Lease Denton Federal		Well No. 5
Unit Letter D	Section 27	Township 18 South	Range 29 East	County Eddy	
Actual Footage Location of Well:					
790 feet from the North line and 990 feet from the West line					
Ground Level Elev. 3460	Producing Formation SAN ANDRES		Pool	Dedicated Acreage: 40 Acres	

1. Outline the acreage dedicated to the subject well by colored pencil or hachure marks on the plat below.
2. If more than one lease is dedicated to the well, outline each and identify the ownership thereof (both as to working interest and royalty).
3. If more than one lease of different ownership is dedicated to the well, have the interests of all owners been consolidated by communitization, unitization, force-pooling, etc?

☐ Yes ☐ No If answer is "yes," type of consolidation _____

If answer is "no," list the owners and tract descriptions which have actually been consolidated. (Use reverse side of this form if necessary.) _____

No allowable will be assigned to the well until all interests have been consolidated (by communitization, unitization, forced-pooling, or otherwise) or until a non-standard unit, eliminating such interests, has been approved by the Commission.

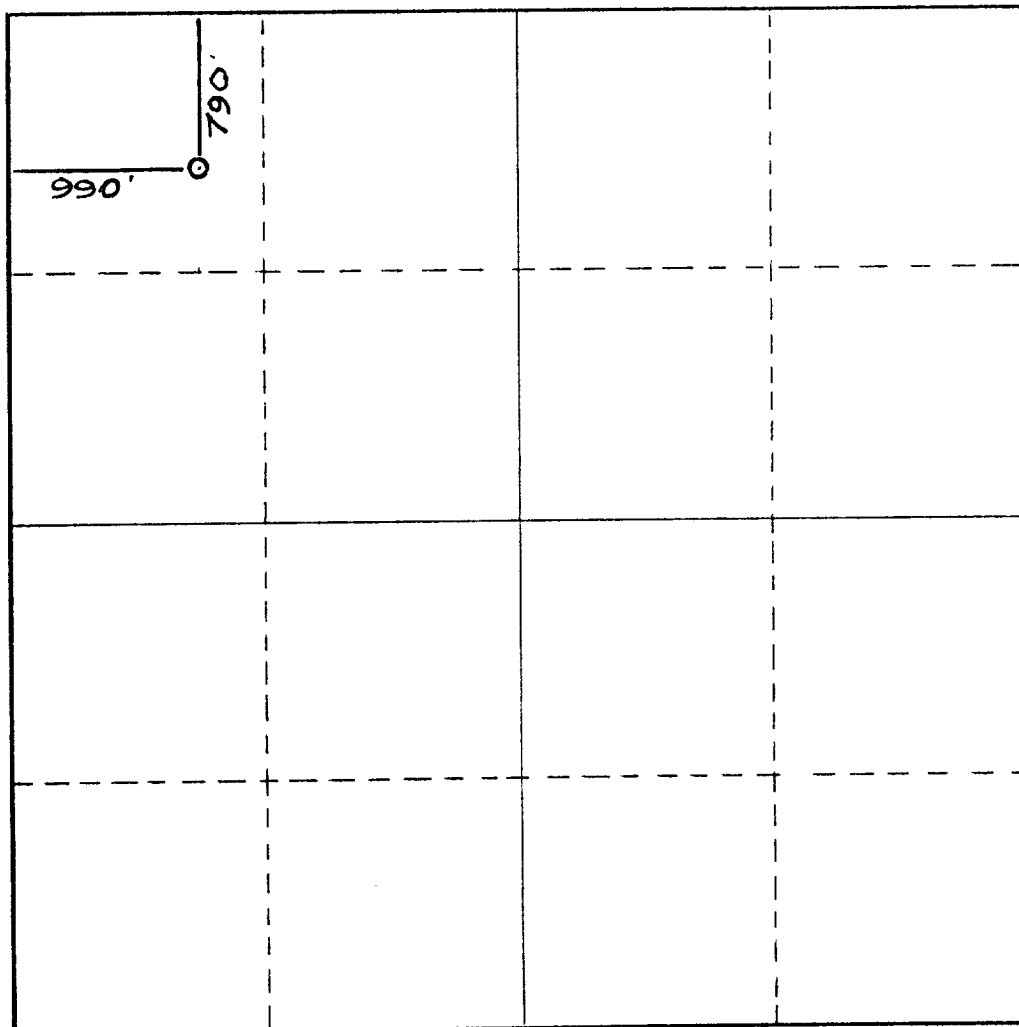

CERTIFICATION

I hereby certify that the information contained herein is true and complete to the best of my knowledge and belief.

Name Ray Westall
 Position Operator
 Company Ray Westall-Operator
 Date 10-5-82

I hereby certify that the well location shown on this plat was plotted from field notes of actual surveys made by me or under my supervision, and that the same is true and correct to the best of my knowledge and belief.

Date Surveyed 10/2/82
 Registered Professional Engineer and/or Land Surveyor

Don R. Reddy
 Certificate No. **NMPE&LS #5412**

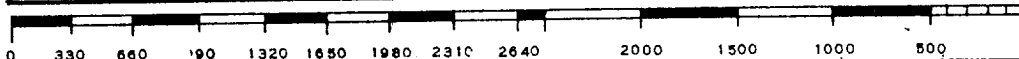
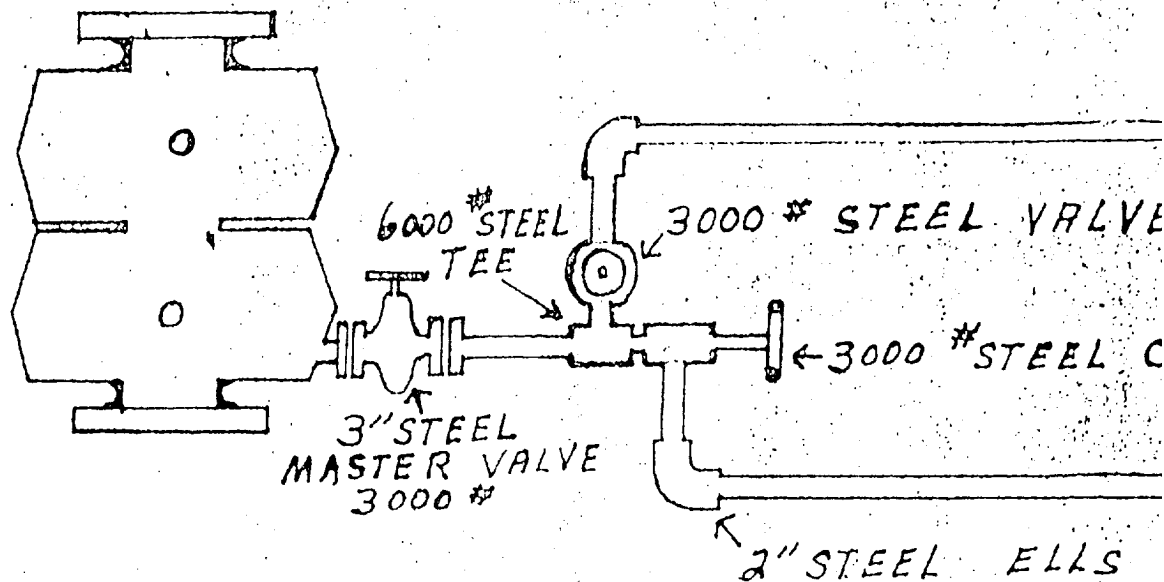
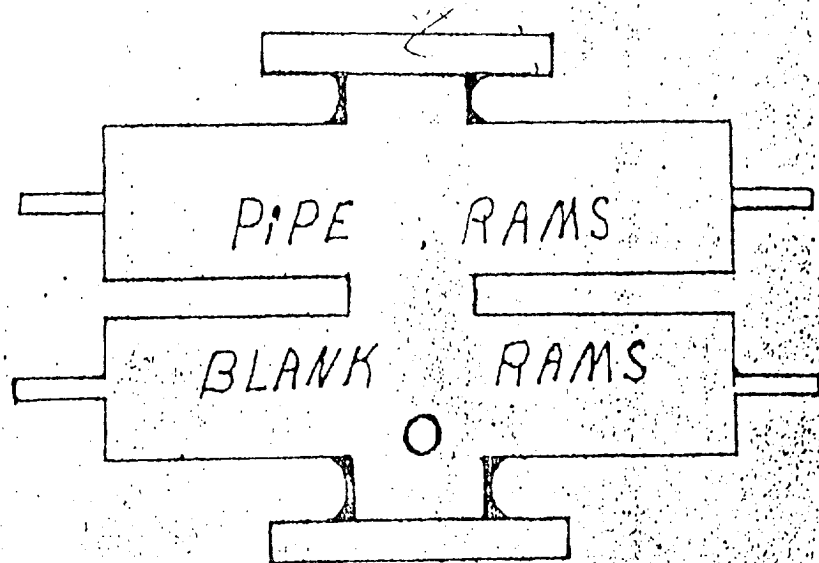

Exhibit E

Hydrolic
CAMERON SS 10" X 900 X 3000 #



DESIGNATION OF OPERATOR

The undersigned is, on the records of the Bureau of Land Management, holder of lease

DISTRICT LAND OFFICE: Santa Fe, New Mexico
SERIAL NO.: LC 067132

and hereby designates

NAME: Ray Westall
ADDRESS: P. O. Box 68, Loco Hills, New Mexico 88255

as his operator and local agent, with full authority to act in his behalf in complying with the terms of the lease and regulations applicable thereto and on whom the supervisor or his representative may serve written or oral instructions in securing compliance with the Operating Regulations with respect to (describe acreage to which this designation is applicable): Township 18 South, Range 29 East, NMPM

(Depth rights from surface to 3500 feet unless otherwise stated)

Sec. 20: W/2 SE/4
E/2 SE/4 Surface to 3000 feet
Sec. 21: N/2 SE/4; SE/4 SE/4 2362 feet to 3500 feet
SW/4 SE/4 2125 feet to 3500 feet
Sec. 22: E/2 W/2
Sec. 27: NE/4 SW/4, SW/4 NW/4, E/2 NW/4
NW/4 NW/4 2152 feet to 3500 feet
NW/4 SW/4 2150 feet to 3500 feet

It is understood that this designation of operator does not relieve the lessee of responsibility for compliance with the terms of the lease and the Operating Regulations. It is also understood that this designation of operator does not constitute an assignment of any interest in the lease.

In case of default on the part of the designated operator, the lessee will make full and prompt compliance with all regulations, lease terms, or orders of the Secretary of the Interior or his representative.

The lessee agrees promptly to notify the supervisor of any change in the designated operator.

DENTON OIL COMPANY

By:

G. C. Denton, Partner

P. O. Box 1252

Artesia, New Mexico 88210

July 9, 1980

(Date)

(Address)

RECEIVED

JUL 9 1980

U.S. GEOLOGICAL SURVEY
ARTESIA, NEW MEXICO