

NO. OF COPIES RECEIVED	
DISTRIBUTION	
SANTA FE	<input checked="" type="checkbox"/>
FILE	<input checked="" type="checkbox"/>
U.S.G.S.	<input checked="" type="checkbox"/>
LAND OFFICE	<input checked="" type="checkbox"/>
OPERATOR	<input checked="" type="checkbox"/>

P. O. BOX 2088

SANTA FE, NEW MEXICO 87501

RECEIVED BY

AUG 24 1983

5A. Indicate Type of Lease STATE <input checked="" type="checkbox"/> FEDERAL <input type="checkbox"/>
5. State Oil & Gas Lease No. L-6918

APPLICATION FOR PERMIT TO DRILL, DEEPEN, OR PLUG BACK O. C. D.

ARTESIA, OFFICE

1a. Type of Work DRILL <input checked="" type="checkbox"/> DEEPEN <input type="checkbox"/> PLUG BACK <input type="checkbox"/>		7. Lease Agreement Name
b. Type of Well OIL WELL <input checked="" type="checkbox"/> GAS WELL <input type="checkbox"/> OTHER <input type="checkbox"/> SINGLE ZONE <input type="checkbox"/> MULTIPLE ZONE <input type="checkbox"/>		8. Farm or Lease Name ELK
2. Name of Operator C. E. LARUE & B. N. MUNCY, JR.		9. Well No. #1
3. Address of Operator P. O. BOX 470, ARTESIA, NEW MEXICO 88210		10. Field and Pool, or Wildcat ARTESIA QN/GB/SA
4. Location of Well UNIT LETTER N LOCATED 760 FEET FROM THE SOUTH LINE AND 1650 FEET FROM THE WEST LINE OF SEC. 16 TWP. 18S RGE. 28E NMPM		12. County EDDY
19. Proposed Depth 2600		19A. Formation LOVINGTON SAND
		19. Interval or C.T. ROTARY
21. Elevations (Show whether DF, KI, etc.) 3611.7'	21A. Kind & Status Plug. Bond STATE	21B. Drilling Contractor LARUE
		22. Approx. Date Work will start 9/1/83

PROPOSED CASING AND CEMENT PROGRAM

SIZE OF HOLE	SIZE OF CASING	WEIGHT PER FOOT	SETTING DEPTH	SACKS OF CEMENT	EST. TOP
11"	8 5/8"	20#	450'	CIRC.	CIRC.
7 7/8"	4 1/2"	9.5#	2600'	CIRC.	CIRC.

*Posted and
90-1217-83
9-2-83*

APPROVAL VALID FOR 180 DAYS
PERMIT EXPIRES 3-1-84
UNLESS DRILLING UNDERWAY

IN ABOVE SPACE DESCRIBE PROPOSED PROGRAM; IF PROPOSAL IS TO DEEPEN OR PLUG BACK, GIVE DATA ON PRESENT PRODUCTIVE ZONE AND PROPOSED NEW PRODUCTIVE ZONE. GIVE BLOWOUT PREVENTER PROGRAM, IF ANY.

I hereby certify that the information above is true and complete to the best of my knowledge and belief.

Signed Martin Muncy Title AGENT Date 8/23/83

(This space for State Use)

APPROVED BY MA Williams TITLE OIL AND GAS INSPECTOR DATE AUG 31 1983

CONDITIONS OF APPROVAL, IF ANY:

NEW MEXICO OIL CONSERVATION COMMISSION
WELL LOCATION AND ACREAGE DEDICATION PLAT

Form C-102
Supersedes C-128
Effective 1-1-65

All distances must be from the outer boundaries of the Section

C. E. LaRue & B. N. Muncy, Jr.			Lease Elk State		Well No. 21
Section N	Section 16	Township 18 South	Range 28 East	County Eddy	
Actual Footage Location of Well:					
760 feet from the south line and		1650 feet from the west line			
Ground Level Elev. 3611.7'	Producing Formation Qn/Gb/Sa	Pool Artesia Qn/Gb/Sa	Dedicated Acreage 40		

- Outline the acreage dedicated to the subject well by colored pencil or hachure marks on the plat below.
- If more than one lease is dedicated to the well, outline each and identify the ownership thereof (both as to working interest and royalty).
- If more than one lease of different ownership is dedicated to the well, have the interests of all owners been consolidated by communitization, unitization, force-pooling, etc?

☐ Yes ☐ No If answer is "yes," type of consolidation _____

If answer is "no," list the owners and tract descriptions which have actually been consolidated. (Use reverse side of this form if necessary.) _____

No allowable will be assigned to the well until all interests have been consolidated (by communitization, unitization, forced-pooling, or otherwise) or until a non-standard unit, eliminating such interests, has been approved by the Commission.

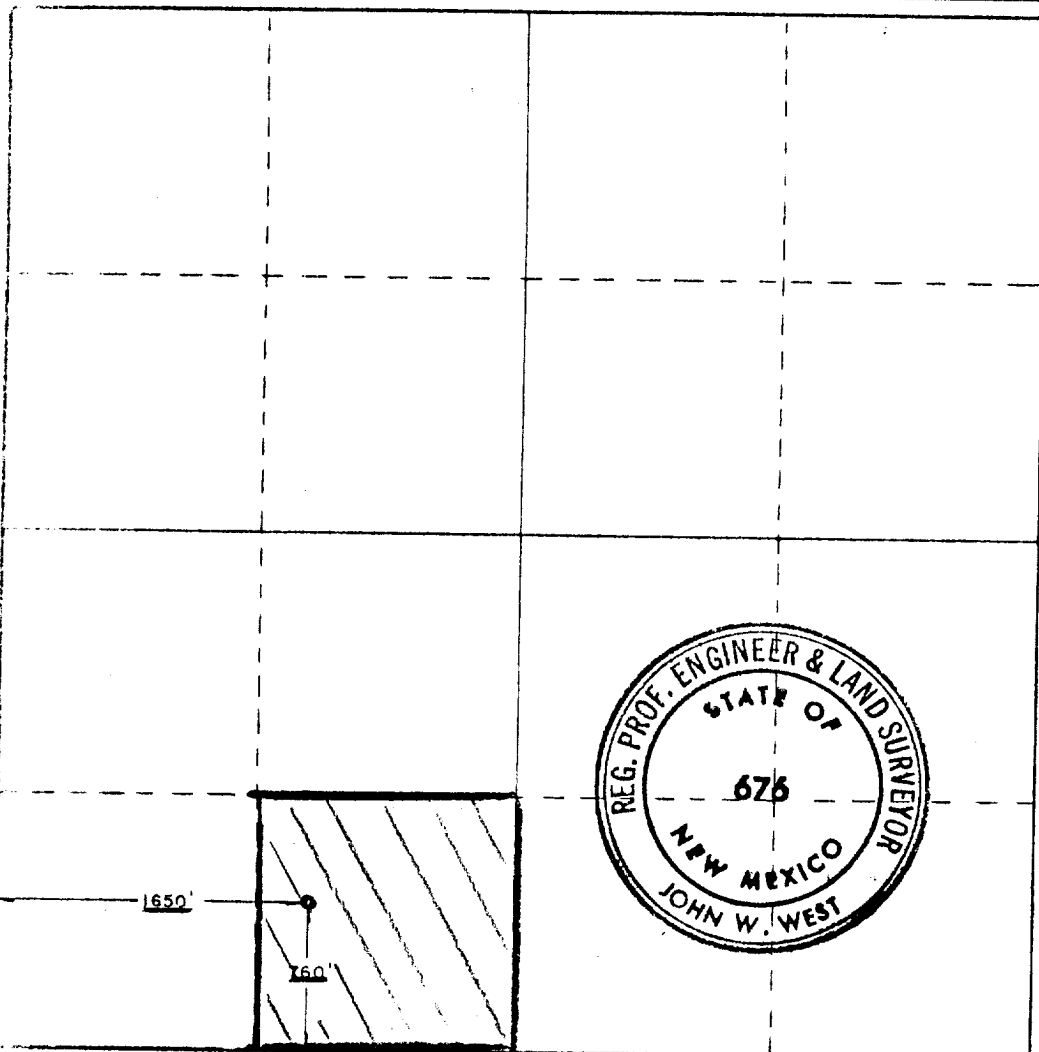

CERTIFICATION

I hereby certify that the information contained herein is true and complete to the best of my knowledge and belief

Name Martin Muncy
Position agent
Signature C. E. LaRue & B. N. Muncy Jr.
Date 8/25/83

I hereby certify that the well location shown on this plat was plotted from field notes of actual surveys made by me or under my supervision, and that the same is true and correct to the best of my knowledge and belief.

Date Surveyed
August 4, 1983

Registered Professional Engineer and/or Land Surveyor

John W. West

Certificate No. JOHN W. WEST, 676
RONALD J. JOHNSON, 676