

OCT 11 1983

Operator Ralph Nix Oil Inc.		Lease Fedell		O. C. D. ARTESIA OFFICE		Well No. #1
Well Letter B	Section 35	Township 18 S.	Range 26 E.	County Eddy		
Actual Footage Location of Well:						
340 feet from the North line and		2310 feet from the East line				
Ground Level Elev. 3296	Producing Formation GLORIETA/ VESO		Pool Und. ATOKA - Manzano	Dedicated Acreage 40 Acres		

1. Outline the acreage dedicated to the subject well by colored pencil or hachure marks on the plat below.
2. If more than one lease is dedicated to the well, outline each and identify the ownership thereof (both as to working interest and royalty).
3. If more than one lease of different ownership is dedicated to the well, have the interests of all owners been consolidated by communitization, unitization, force-pooling, etc?

☐ Yes ☐ No If answer is "yes," type of consolidation _____

If answer is "no," list the owners and tract descriptions which have actually been consolidated. (Use reverse side of this form if necessary.) _____

No allowable will be assigned to the well until all interests have been consolidated (by communitization, unitization, forced-pooling, or otherwise) or until a non-standard unit, eliminating such interests, has been approved by the Division.

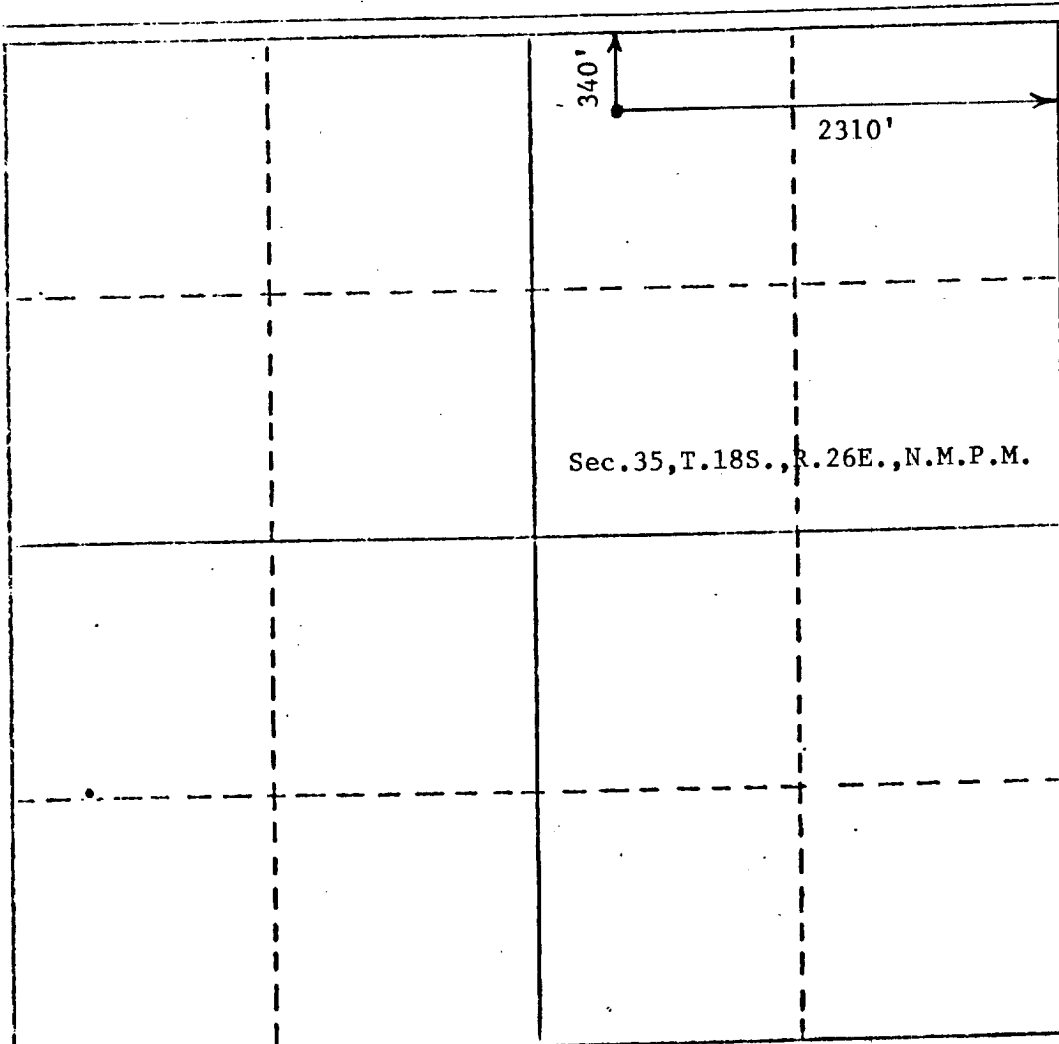

CERTIFICATION

I hereby certify that the information contained herein is true and complete to the best of my knowledge and belief.

Name

RALPH NIX JR.

Position

Company

RALPH NIX

Date

10-11-83

I hereby certify that the well location shown on this plat was plotted from field notes of actual surveys made by me or under my supervision, and that the same is true and correct to the best of my knowledge and belief.

Date Surveyed

10-11-1983

Registered Professional Engineer and/or Land Surveyor

John D. Jaquess, P.E. & L.S.

Certificate No.

6290