

NO. OF COPIES RECEIVED	
DISTRIBUTION	
SANTA FE	/
FILE	/
U.S.G.S.	/
LAND OFFICE	/
OPERATOR	/

RECEIVED BY
JAN 17 1984
C. D.
ARTESIA, OFFICE

5A. Indicate Type of Lease
STATE ☐ FCC ☒
5. State Oil & Gas Lease No.
Unit Agreement Name

APPLICATION FOR PERMIT TO DRILL, DEEPEN, OR PLUG BACK

a. Type of Work
DRILL ☒ DEEPEN ☐ PLUG BACK ☐

b. Type of Well
OIL WELL ☒ GAS WELL ☐ OTHER ☐ SINGLE ZONE ☐ MULTIPLE ZONE ☐

Name of Operator
Yates Petroleum Corporation

Address of Operator
207 S. 4th, Artesia, New Mexico 88210

Location of Well
UNIT LETTER M LOCATED 330 FEET FROM THE South LINE
ND 990 FEET FROM THE West LINE OF SEC. 26 TWP. 18S RGE. 26E NMPM

8. Farm or Lease Name
Platt "PA"

9. Well No.
9

10. Field and Pool, or Wildcat
Atoka/Glorieta/Yeso

12. County
Eddy

15. Proposed Depth
appr. 3800'

19A. Formation
Yeso

20. Rotary or C.T.
Rotary

1. Elevations (show whether DF, RT, etc.)
3325' GL

21A. Kind & Status Plug. Bond
Blanket

21B. Drilling Contractor
L&M #2

22. Approx. Date Work will start
ASAP

3. PROPOSED CASING AND CEMENT PROGRAM

SIZE OF HOLE	SIZE OF CASING	WEIGHT PER FOOT	SETTING DEPTH	SACKS OF CEMENT	EST. TOP
12 1/4"	8 5/8"	24#	980'	600 sx	circ
7 7/8"	4 1/2"	9.5#	TD	350 sx	circ

Propose to drill and test the Yeso and intermediate formations. Casing will be set at least 100' below the Artesian Water Zone and 4 1/2" production string will be set at TD, all casing circulated to the surface. Will perforate and stimulate as needed for production.

MUD PROGRAM: FW gel to 980', FW to TD.

BOP PROGRAM: BOP's will be installed on the casing & tested.

APPROVAL VALID FOR 180 DAYS
PERMIT EXPIRES 7-18-84
UNLESS DRILLING UNDERWAY

ABOVE SPACE DESCRIBE PROPOSED PROGRAM; IF PROPOSAL IS TO DEEPEN OR PLUG BACK, GIVE DATA ON PRESENT PRODUCTIVE ZONE AND PROPOSED NEW PRODUCTION ZONE. GIVE BLOWOUT PREVENTER PROGRAM, IF ANY.

I hereby certify that the information above is true and complete to the best of my knowledge and belief.

Signed [Signature] Title Regulatory Agent Date 1/16/84

(This space for State Use)

APPROVED BY [Signature] TITLE OIL AND GAS INSPECTOR DATE JAN 18 1984

CONDITIONS OF APPROVAL, IF ANY:

Notify N.M.O.C.C. in sufficient time to witness cementing the 3 3/4 casing

Posted & P.D.
FD-150 of Books
1-20-84

**'W MEXICO OIL CONSERVATION COMM' ON
WELL LOCATION AND ACREAGE DEDICATION PLAT**

Form C-102
Supersedes C-128
Effective 1-1-65

All distances must be from the outer boundaries of the Section.

Operator YATES PETROLEUM CORPORATION			Lease Platt PA		Well No. 9
Unit Letter M	Section 26	Township 18 South	Range 26 East	County Eddy	
Actual Footage Location of Well: 330 feet from the South line and 990 feet from the West line					
Ground Level Elev. 3325	Producing Formation YESO		Pool ATOKA GLORIETA YESO	Dedicated Acreage: 40 Acres	

1. Outline the acreage dedicated to the subject well by colored pencil or hachure marks on the plat below.
2. If more than one lease is dedicated to the well, outline each and identify the ownership thereof (both as to working interest and royalty).
3. If more than one lease of different ownership is dedicated to the well, have the interests of all owners been consolidated by communitization, unitization, force-pooling, etc?

☐ Yes ☐ No If answer is "yes," type of consolidation _____

If answer is "no," list the owners and tract descriptions which have actually been consolidated. (Use reverse side of this form if necessary.) _____

No allowable will be assigned to the well until all interests have been consolidated (by communitization, unitization, forced-pooling, or otherwise) or until a non-standard unit, eliminating such interests, has been approved by the Commission.

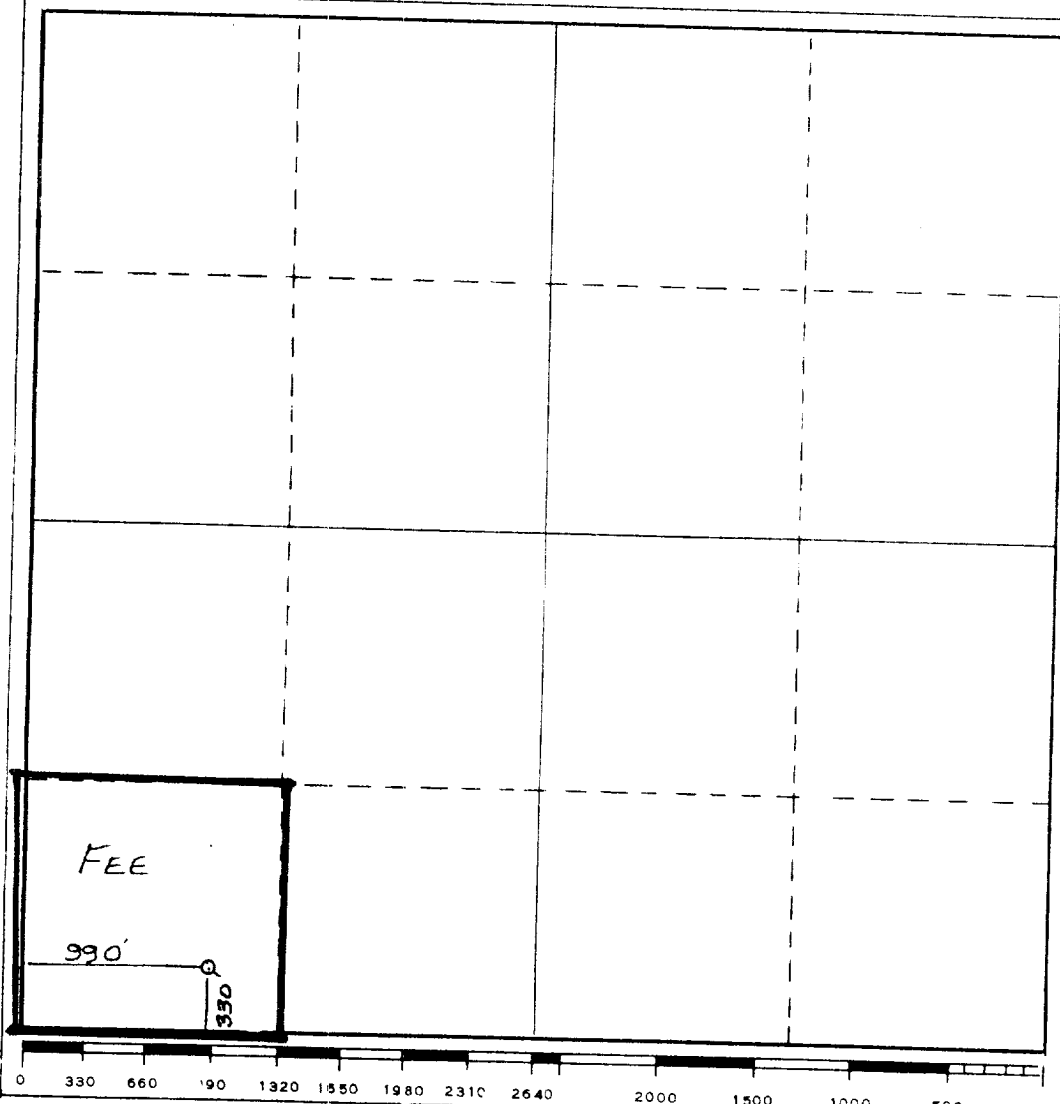

CERTIFICATION

I hereby certify that the information contained herein is true and complete to the best of my knowledge and belief.

Gliserio Rodriguez
Name

GLISERIO RODRIGUEZ
Position

REG. AGT.
Company

YATES PETROLEUM CORP
Date

1-16-84

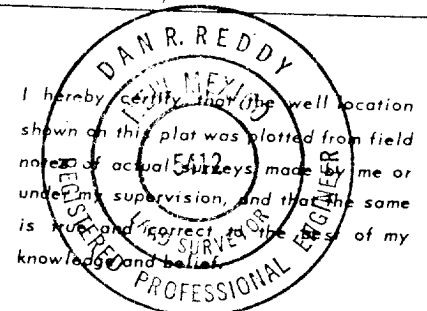

Date Surveyed

Jan. 13, 1984

Registered Professional Engineer
and/or Land Surveyor

Dan R. Reddy
Certificate No.

NMPE&LS #5412

EXHIBIT B

BDP DIAGRAM

