

NO. OF COPIES RECEIVED	
DISTRIBUTION	
SANTA FE	<input checked="" type="checkbox"/>
FILE	<input checked="" type="checkbox"/>
U.S.G.S.	<input checked="" type="checkbox"/>
LAND OFFICE	<input checked="" type="checkbox"/>
OPERATOR	<input checked="" type="checkbox"/>

P. O. BOX 2088

SANTA FE, NEW MEXICO 87501

5A. Indicate Type of Lease	
STATE <input type="checkbox"/>	FEED <input checked="" type="checkbox"/>
5. State Oil & Gas Lease No.	

APPLICATION FOR PERMIT TO DRILL, DEEPEN, OR PLUG BACK

1. Type of Work

DRILL ☒DEEPEN ☐PLUG BACK ☐

2. Type of Well

OIL WELL ☒GAS WELL ☐

OTHER

SINGLE ZONE ☐MULTIPLE ZONE ☐

3. Name of Operator

Yates Petroleum Corporation

4. Address of Operator

207 S. 4th, Artesia, New Mexico 88210

5. Location of Well

UNIT LETTER P

LOCATED 330

FEET FROM THE

South

LINE

6. ND 990

FEET FROM THE East

LINE OF SEC. 27

TWP. 18S

RGE. 26E

NADPMA

7. Unit Agreement Name

8. Farm or Lease Name

Kleeman "PB"

9. Well No.

3

10. Field and Pool, or Wildcat

Atoka/Glorieta/Yeso

12. County

Eddy

11. Elevations (Show whether DT, RL, etc.)

3339' GL

21A. Kind & Status Plug. Bond

Blanket

21B. Drilling Contractor

LaRue

19A. Formation

Yeso

20. Rotary or C.T.

Rotary

22. Approx. Date Work will start

ASAP

PROPOSED CASING AND CEMENT PROGRAM

SIZE OF HOLE	SIZE OF CASING	WEIGHT PER FOOT	SETTING DEPTH	SACKS OF CEMENT	EST. TOP
12 1/4"	8 5/8"	24#	1120'	400 sx	circ
7 7/8"	4 1/2" or 5 1/2"	9.5# or 14#	TD	500 sx or	circ

Propose to drill a Yeso test. 8 5/8" casing will be run to 100' below the Artesian Water Zone and cemented to surface to shut off gravel and caving. A tapered oil string will be run and cemented, perforated and sand frac'd for production.

MUD PROGRAM: FW gel/LCM to 950' (or dry drill), FW to TD.

BOP PROGRAM: BOP's to be installed on 8 5/8" casing and tested daily for operational.

POST 10-1
7-27-84
API 4 BK

APPROVAL VALID FOR 180 DAYS
PERMIT EXPIRES 1-26-85
UNLESS DRILLING UNDERWAY

ABOVE SPACE DESCRIBE PROPOSED PROGRAM: IF PROPOSAL IS TO DEEPEN OR PLUG BACK, GIVE DATA ON PRESENT PRODUCTIVE ZONE AND PROPOSED NEW PRODUCTIVE ZONE. GIVE BLOWOUT PREVENTER PROGRAM, IF ANY.

I hereby certify that the information above is true and complete to the best of my knowledge and belief.

Signed

Title

Regulatory Agent

Date

7/24/84

(This space for State Use)

APPROVED BY

TITLE

OIL AND GAS INSPECTOR

DATE

JUL 26 1984

CONDITIONS OF APPROVAL, IF ANY:

Notify N.M.O.C.C. in sufficient
time to witness cementing
the 8 5/8" casing

NEW MEXICO OIL CONSERVATION COMMISSION
WELL LOCATION AND ACREAGE DEDICATION PLAT

Form C-102
Supersedes C-128
Effective 1-1-65

All distances must be from the outer boundaries of the Section.

Operator YATES PETROLEUM CORPORATION		Lease Kleeman PB		Well No. 3
Unit Letter P	Section 27	Township 18 South	Range 26 East	County Eddy
Actual Footage Location of Well: 330 feet from the South line and 990 feet from the East line				
Ground Level Elev. 3339.	Producing Formation Yeso	Pool Atoka Glorieta/Yeso	Dedicated Acreage: 40 Acres	

1. Outline the acreage dedicated to the subject well by colored pencil or hatchure marks on the plat below.
2. If more than one lease is dedicated to the well, outline each and identify the ownership thereof (both as to working interest and royalty).
3. If more than one lease of different ownership is dedicated to the well, have the interests of all owners been consolidated by communitization, unitization, force-pooling, etc?

☐ Yes ☐ No If answer is "yes," type of consolidation _____

If answer is "no," list the owners and tract descriptions which have actually been consolidated. (Use reverse side of this form if necessary.) _____

No allowable will be assigned to the well until all interests have been consolidated (by communitization, unitization, forced-pooling, or otherwise) or until a non-standard unit, eliminating such interests, has been approved by the Commission.

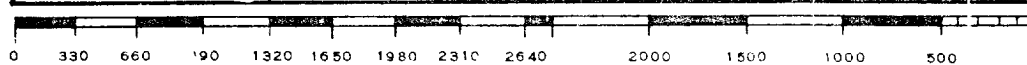
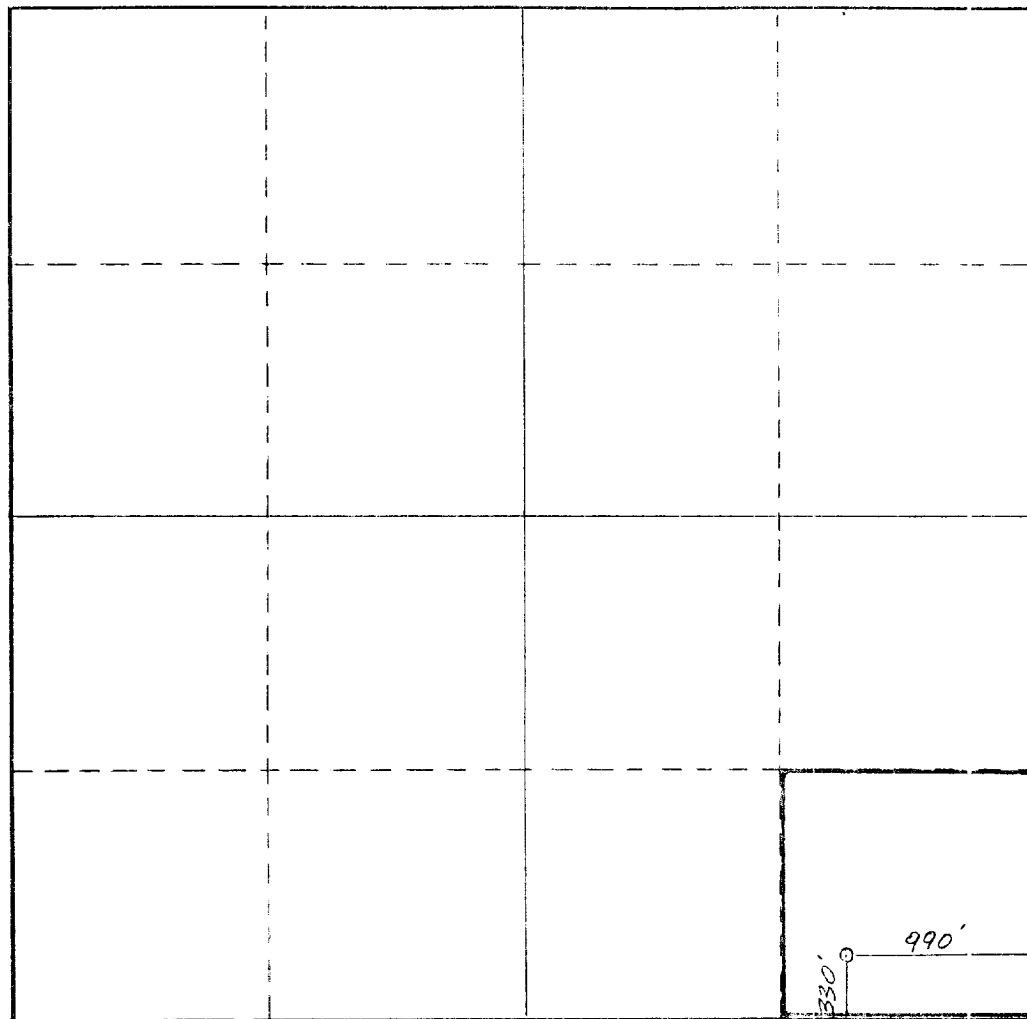

CERTIFICATION

I hereby certify that the information contained herein is true and complete to the best of my knowledge and belief.

Cy Cowan

Name
Cy Cowan

Position

Regulatory Agent

Company

Yates Petroleum Corp.

Date

7/24/84

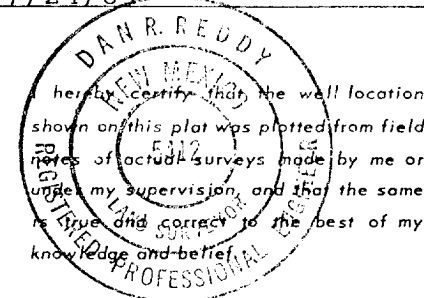

Date Surveyed

July 14, 1984

Registered Professional Engineer
and/or Land Surveyor

Dan R. Reddy

Certificate No.

NM PE&LS #5412

EXHIBIT B

BDP DIAGRAM

RATED 3000[#]

