

SAFETY	<input checked="" type="checkbox"/>	<input checked="" type="checkbox"/>
FILE	<input checked="" type="checkbox"/>	<input checked="" type="checkbox"/>
U.S.G.S.	<input checked="" type="checkbox"/>	<input checked="" type="checkbox"/>
LAND OFFICE	<input checked="" type="checkbox"/>	<input checked="" type="checkbox"/>
OPERATOR	<input checked="" type="checkbox"/>	<input checked="" type="checkbox"/>

RECEIVED BY  
AUG 22 1984  
O. C. D.  
ARTESIA, OFFICE

Revised 1-1-79

5. Indicate Type of Lease  
STATE ☒ FEDERAL ☐

6. State Oil & Gas Lease No.  
OG-647

APPLICATION FOR PERMIT TO DRILL, DEEPEN, OR PLUG BACK

1a. Type of Work DRILL <input checked="" type="checkbox"/> DEEPEN <input type="checkbox"/> PLUG BACK <input type="checkbox"/>		7. Unit Agreement Name	
b. Type of Well OIL WELL <input checked="" type="checkbox"/> GAS WELL <input type="checkbox"/> OTHER <input type="checkbox"/>		8. Farm or Lease Name Toomey Allen	
2. Name of Operator Delmer W. Berry		9. Well No. #20	
3. Address of Operator 2401 Loma Drive, Artesia, New Mexico 88210		10. Field and Pool, or Wildcat Artesia Queen GR-S	
4. Location of Well UNIT LETTER <u>I</u> LOCATED <u>1650</u> FEET FROM THE <u>South</u> LINE AND <u>990</u> FEET FROM THE <u>East</u> LINE OF SEC. <u>28</u> TWP. <u>18</u> RGE. <u>28</u> NMPM		12. County Eddy	
19. Proposed Depth 2850'		19A. Formation San Andres	
20. Kind & Status Plug. Bond Statewide		20. History or C.T. unknown	
21. Elevations (Show whether DF, RT, etc.) 3538'		22. Approx. Date Work will start August 27, 1984	

23.

PROPOSED CASING AND CEMENT PROGRAM

SIZE OF HOLE	SIZE OF CASING	WEIGHT PER FOOT	SETTING DEPTH	SACKS OF CEMENT	EST. TOP
12 1/4"	8 5/8"	24#	400'	300 sxs	surface
7 7/8"	5 1/2"	15.5#	2850'	500 sxs	surface

Plan to spud Artesia Queen Grayburg San Andres well on August 27, 1984 with 12 1/4" bit. Set 400' to 8 5/8" surface 24# casing with 300 sxs of Class "C" neat. Drill out with 7 7/8" bit to proposed depth of 2850'. If commercial shows are present 5 1/2", 15.5# casing will be set with 500 sxs of Class "C" neat and circulate to surface. If dry hole, proper plugs will be set as prescribed by NM OCD.

APPROVAL VALID FOR 180 DAYS  
PERMIT EXPIRES 2-27-85  
UNLESS DRILLING UNDERWAY

IN ABOVE SPACE DESCRIBE PROPOSED PROGRAM: IF PROPOSAL IS TO DEEPEN OR PLUG BACK, GIVE DATA ON PRESENT PRODUCTIVE ZONE AND PROPOSED NEW PRODUCTIVE ZONE. GIVE BLOWOUT PREVENTER PROGRAM, IF ANY.

I hereby certify that the information above is true and complete to the best of my knowledge and belief.

Signed Vickie Thel Title Agent Date 8/21/84

(This space for State Use)

APPROVED BY Mr. Williams TITLE \_\_\_\_\_ DATE OIL AND GAS INSPECTOR

CONDITIONS OF APPROVAL, IF ANY:

AUG 24 1984

STATE OF NEW MEXICO  
ENERGY AND MINERALS DEPARTMENT

OIL CONSERVATION DIVISION  
P. O. BOX 2088  
SANTA FE, NEW MEXICO 87501

REC'D BY  
AUG 22 1984  
Form C-102  
Revised 10-1-77

All distances must be from the outer boundaries of the Section.

Operator D. W. Berry		Lease Tooney Allen		Well No. 450	
Unit Letter I	Section 28,	Township 18 South	Range 28 East	County Eddy	
Actual Postage Location of Well: 1650 feet from the South line and 990 feet from the East line					
Ground Level Elev. 3538	Producing Formation San Andres		Pool Artesia Queen GR SA	Dedicated Acreage 40 Acres	

1. Outline the acreage dedicated to the subject well by colored pencil or hatchure marks on the plat below.
2. If more than one lease is dedicated to the well, outline each and identify the ownership thereof (both as to working interest and royalty).
3. If more than one lease of different ownership is dedicated to the well, have the interests of all owners been consolidated by communitization, unitization, force-pooling, etc?

☐ Yes ☐ No If answer is "yes," type of consolidation \_\_\_\_\_

If answer is "no," list the owners and tract descriptions which have actually been consolidated. (Use reverse side of this form if necessary.) \_\_\_\_\_

No allowable will be assigned to the well until all interests have been consolidated (by communitization, unitization, forced-pooling, or otherwise) or until a non-standard unit, eliminating such interests, has been approved by the Division

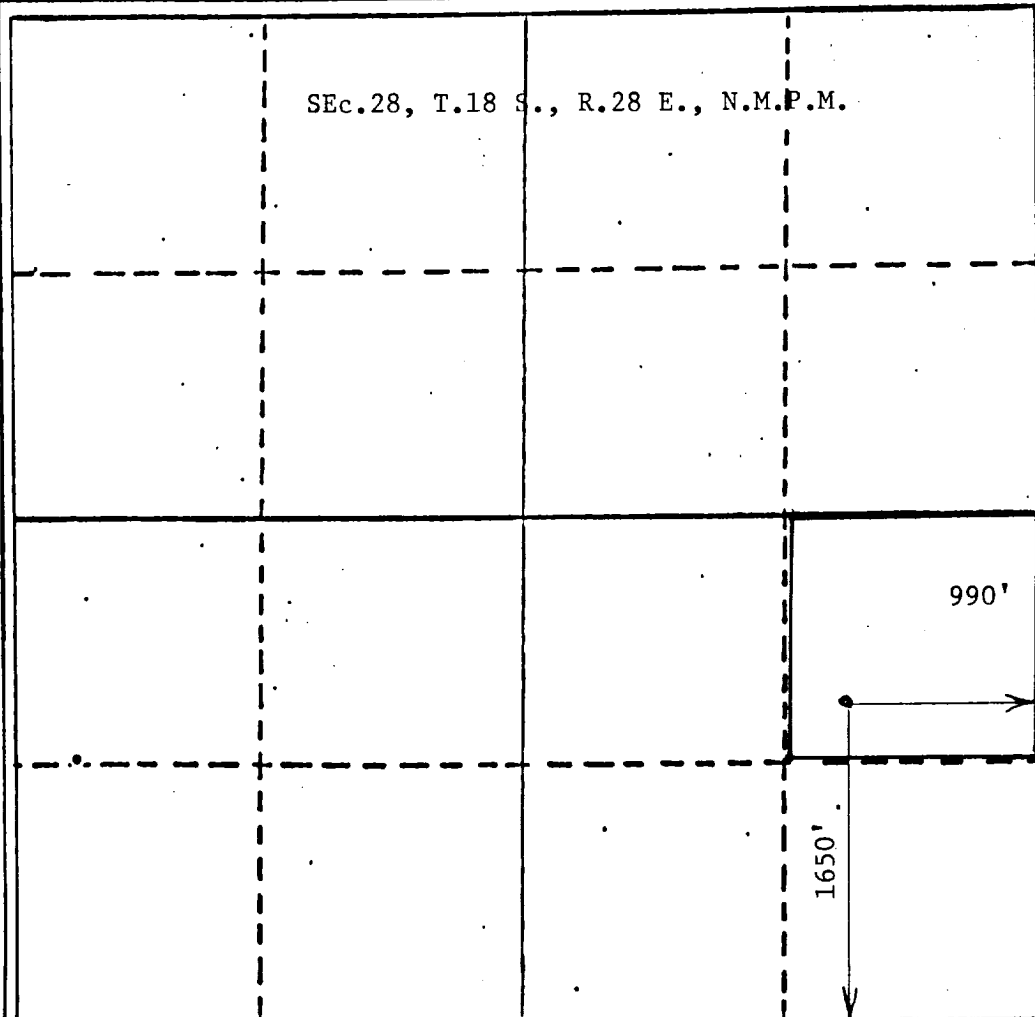

CERTIFICATION

I hereby certify that the information contained herein is true and complete to the best of my knowledge and belief.

*Vickie Teel*

Name

Vickie Teel

Position

Agent

Company

Date

August 21, 1984

I hereby certify that the well location shown on this plat was plotted from field notes of actual surveys made by me or under my supervision, and that the same is true and correct to the best of my knowledge and belief.

Date Surveyed

January 25, 1984

Registered Professional Engineer and/or Land Surveyor

John D. Jaquess, P.E. & L.S.

Certificate No.

6290