

NO. OF COPIES RECEIVED	
DISTRIBUTION	
SANTA FE	<input checked="" type="checkbox"/>
FILE	<input checked="" type="checkbox"/>
U.S.G.S.	
LAND OFFICE	<input checked="" type="checkbox"/>
OPERATOR	<input checked="" type="checkbox"/>

NEW MEXICO OIL CONSERVATION COMMISSION

Form C-103
Supersedes Old
C-102 and C-103
Effective 1-1-65

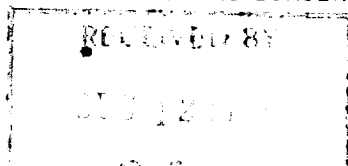

5a. Indicate Type of Lease	
State <input checked="" type="checkbox"/>	Fee <input type="checkbox"/>
5. State Oil & Gas Lease No. V-409	

SUNDRY NOTICES AND REPORTS ON WELLS (DO NOT USE THIS FORM FOR PROPOSALS TO DRILL OR TO DEEPEN OR PLUG BACK TO A DIFFERENT RESERVOIR. USE "APPLICATION FOR PERMIT -" (FORM C-101) FOR SUCH PROPOSALS.)	
1. OIL - <input checked="" type="checkbox"/> WELL GAS WELL <input type="checkbox"/> OTHER -	7. Unit Agreement Name
2. Name of Operator Santa Rita Exploration Corp. ✓	8. Farm or Lease Name Phoenix State
3. Address of Operator P.O. Box 798, Artesia, New Mexico 88210	9. Well No. #1
4. Location of Well UNIT LETTER <u>D</u> <u>330</u> FEET FROM THE <u>North</u> LINE AND <u>990</u> FEET FROM THE <u>West</u> LINE, SECTION <u>36</u> TOWNSHIP <u>17S</u> RANGE <u>31E</u> NMPM.	10. Field and Pool, or Wildcat Und. Maljamar Gb-SA
15. Elevation (Show whether DF, RT, GR, etc.) 3827' GL	12. County Eddy

16. Check Appropriate Box To Indicate Nature of Notice, Report or Other Data	
NOTICE OF INTENTION TO:	SUBSEQUENT REPORT OF:
PERFORM REMEDIAL WORK <input type="checkbox"/> TEMPORARILY ABANDON <input type="checkbox"/> PULL OR ALTER CASING <input type="checkbox"/> OTHER <input type="checkbox"/>	REMEDIAL WORK <input type="checkbox"/> COMMENCE DRILLING OPNS. <input type="checkbox"/> CASING TEST AND CEMENT JOBS <input checked="" type="checkbox"/> OTHER <input type="checkbox"/>
PLUG AND ABANDON <input type="checkbox"/> CHANGE PLANS <input type="checkbox"/>	ALTERING CASING <input type="checkbox"/> PLUG AND ABANDONMENT <input type="checkbox"/>

17. Describe Proposed or Completed Operations (Clearly state all pertinent details, and give pertinent dates, including estimated date of starting any proposed work) SEE RULE 1103.

11/8/84 Well was drilled to a total depth of 4530' at 1:00 pm
Ran 4396' of 15.5# J55, 5½" casing.

11/9/84 Cemented with 450 sks Class "C" and 1000 sks "Lite"
Circulated 90 sks
Plug down time 6:15 pm
Pressure tested 1000# for 30 min. - Held
WOC 18 hours.

18. I hereby certify that the information above is true and complete to the best of my knowledge and belief.

SIGNED Vickie J. Jell TITLE Production Clerk DATE 12/12/84

APPROVED BY Original Signed By Mike Williams DATE DEC 14 1984
OIL & GAS INSPECTOR

CONDITIONS OF APPROVAL, IF ANY: