

STATE OF NEW MEXICO
ENERGY AND MINERALS DEPARTMENT

OIL CONSERVATION DIVISION

Form C-101 30-015-25061
Revised 10-1-78

NO. OF COPIES RECEIVED	
DISTRIBUTION	
SANTA FE	<input checked="" type="checkbox"/>
FILE	<input checked="" type="checkbox"/>
U.S.G.S.	2
LAND OFFICE	
OPERATOR	<input checked="" type="checkbox"/>

P. O. BOX 208
RECEIVED BY
SANTA FE, NEW MEXICO 87501
OCT 12 1984
O. C. D.
ARTESIA, OFFICE

5A. Indicate Type of Lease
STATE ☐ FEE ☒
5. State Oil & Gas Lease No.

APPLICATION FOR PERMIT TO DRILL, DEEPEN, OR PLUG BACK

1a. Type of Work

DRILL ☒

DEEPEN ☐

PLUG BACK ☐

b. Type of Well

OIL WELL ☒

GAS WELL ☐

OTHER

SINGLE ZONE ☒

MULTIPLE ZONE ☐

2. Name of Operator

Blanco Engineering, Inc.

3. Address of Operator

116 North First Street, Artesia, New Mexico 88210

4. Location of well

UNIT LETTER G LOCATED 1650 FEET FROM THE East LINE

AND 1980 FEET FROM THE North LINE OF SEC. 25 TWP. 18S RGE. 26E NMPM

7. Unit Agreement Name

8. Farm or Lease Name

Williams

9. Well No.

9

10. Field and Pool, or Wildcat

Atoka Glorietta Yeso

12. County

Eddy

1. Elevations (show whether DE, RT, etc.)

3277 GR

21A. Kind & Status Plug. Bond

One Well

19. Proposed Depth

3750

19A. Formation

Yeso

20. Rotary or C.T.

Rotary

22. Approx. Date Work will start

October 31, 1984

23.

PROPOSED CASING AND CEMENT PROGRAM

SIZE OF HOLE	SIZE OF CASING	WEIGHT PER FOOT	SETTING DEPTH	SACKS OF CEMENT	EST. TOP
12 1/4	8 5/8	24#	930'	450 sx	Circulate
7 7/8	5 1/2	15.5#	3750'	750 sx	Circulate

Blanco Engineering, Inc. proposes to drill the subject well to a depth of 3750'. 8 5/8" casing will be set at 930' or at least 100' below any fresh water zone. Cement will be circulated on the 8 5/8" casing. The NMOCC will be notified when 8 5/8" casing is run and cemented. 5 1/2" casing will be set at 3750'. Cement will be circulated to surface.

APPROVAL VALID FOR 180 DAYS
PERMIT EXPIRES 4-22-85
UNLESS DRILLING UNDERWAY

IN ABOVE SPACE DESCRIBE PROPOSED PROGRAM IF PROPOSAL IS TO DEEPEN OR PLUG BACK, GIVE DATA ON PRESENT PRODUCTIVE ZONE AND PROPOSED NEW PRODUCTIVE ZONE. GIVE BLOWOUT PREVENTER PROGRAM, IF ANY.

hereby certify that the information above is true and complete to the best of my knowledge and belief.

Signed Paul Switzer Title President Date October 10, 1984

(This space for State Use)

Original Signed By
Mike Williams

DATE OCT 19 1984

APPROVED BY

CONDITIONS OF APPROVAL, IF ANY:

Oil & Gas Inspector Notify N.M.O.C.C. in sufficient

time to witness cementing

the 85K casing

NEW MEXICO OIL CONSERVATION COMMISSION
WELL LOCATION AND ACREAGE DEDICATION PLAT

Form C-102
Supersedes C-128
Effective 1-1-65

All distances must be from the outer boundaries of the Section.

Operator BLANCO ENGINEERING INC.			Lease Williams &		Well No. 9
Unit Letter G	Section 25	Township 18 South	Range 26 East	County Eddy	
Actual Footage Location of Well: 1650 feet from the East line and 1980 feet from the North line					
Ground Level Elev. 3277.	Producing Formation Glorietta Yeso		Pool Atoka Glorietta Yeso		Dedicated Acreage: 40 Acres

1. Outline the acreage dedicated to the subject well by colored pencil or hachure marks on the plat below.
2. If more than one lease is dedicated to the well, outline each and identify the ownership thereof (both as to working interest and royalty).
3. If more than one lease of different ownership is dedicated to the well, have the interests of all owners been consolidated by communitization, unitization, force-pooling, etc?

☐ Yes ☐ No If answer is "yes," type of consolidation _____

If answer is "no," list the owners and tract descriptions which have actually been consolidated. (Use reverse side of this form if necessary.) _____

No allowable will be assigned to the well until all interests have been consolidated (by communitization, unitization, forced-pooling, or otherwise) or until a non-standard unit, eliminating such interests, has been approved by the Commission.

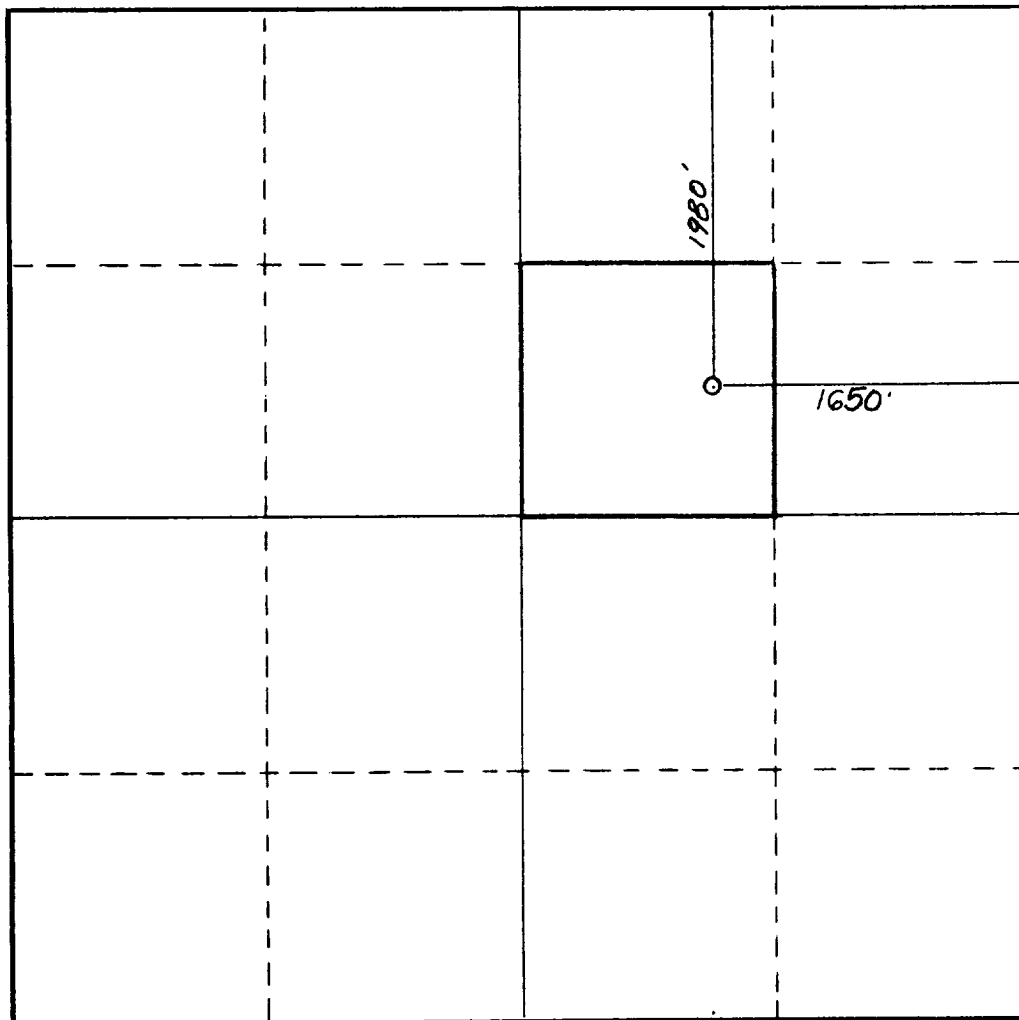

CERTIFICATION

I hereby certify that the information contained herein is true and complete to the best of my knowledge and belief.

Paul Swihite
Name

President

Position

Blanco Engineering, Inc.

Company

October 10, 1984

Date

DAN R. REDDY
NEW MEXICO
5412
REGISTERED PROFESSIONAL ENGINEER
I hereby certify that the well location shown on this plat was plotted from field notes of actual surveys made by me or under my supervision, and that the same is true and correct to the best of my knowledge and belief.

Date Surveyed

October 3, 1984

Registered Professional Engineer
and/or Land Surveyor

Dan R. Reddy

Certificate No.

NM PE&LS No. 5412

