

All distances must be from the outer boundaries of the Section.

Operator BELNORTH PETROLEUM CORP.		Lease NELSON "3" FEDERAL		Well No. 9
Unit Letter J	Section 3	Township T-18-S	Range R-30-E	County EDDY COUNTY
Actual Postage Location of Well: 1980 feet from the SOUTH line and 1980 feet from the EAST line				
Ground Level Elev. 3555'	Producing Formation Bone Spring	Pool Under Bone Spring	Dedicated Acres: 40 Acres	

1. Outline the acreage dedicated to the subject well by colored pencil or hatchure marks on the plat below.
2. If more than one lease is dedicated to the well, outline each and identify the ownership thereof (both as to working interest and royalty).
3. If more than one lease of different ownership is dedicated to the well, have the interests of all owners been consolidated by communitization, unitization, force-pooling, etc?

☐ Yes ☐ No If answer is "yes," type of consolidation _____

If answer is "no," list the owners and tract descriptions which have actually been consolidated. (Use reverse side of this form if necessary.) _____

No allowable will be assigned to the well until all interests have been consolidated (by communitization, unitization, forced-pooling, or otherwise) or until a non-standard unit, eliminating such interests, has been approved by the Division.

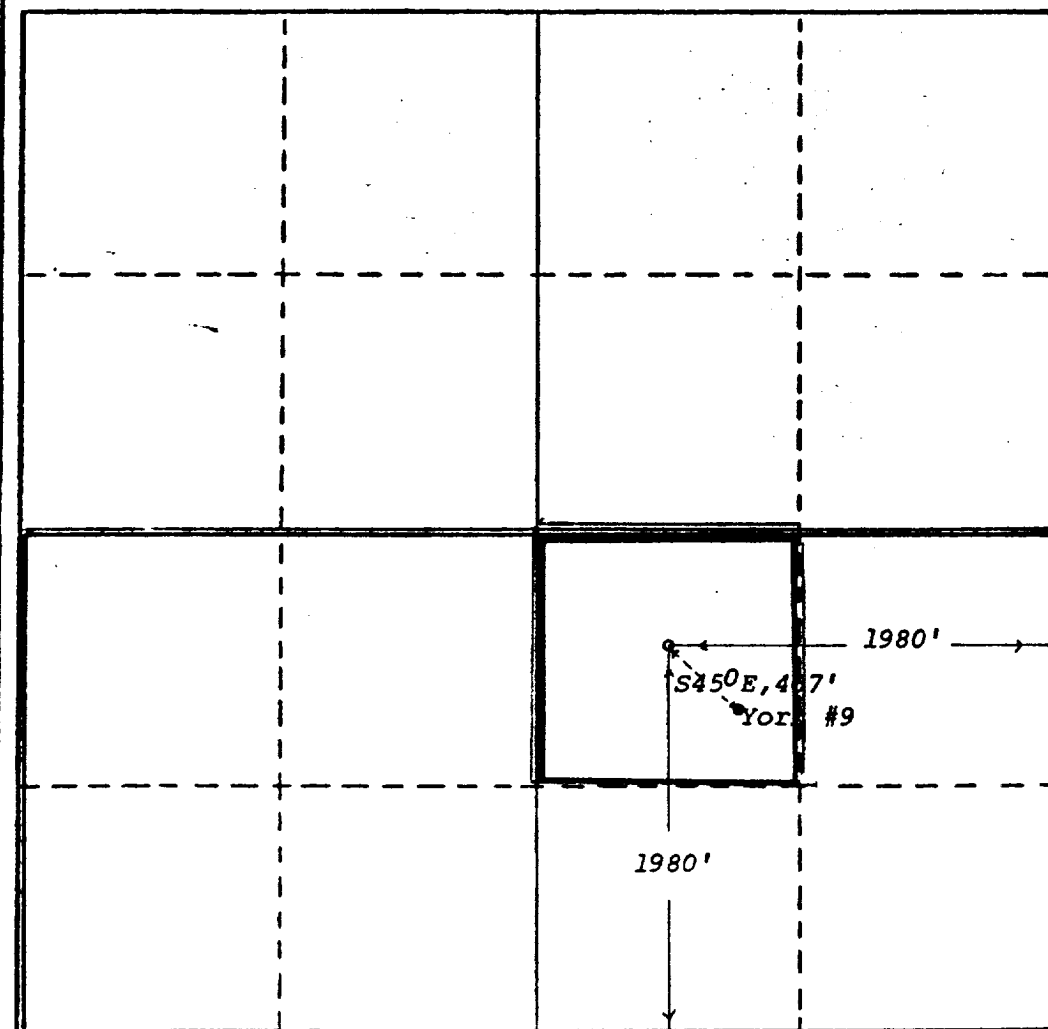

CERTIFICATION

I hereby certify that the information contained herein is true and complete to the best of my knowledge and belief.

Name
L. W. Helms, Jr.

Position
Drilling Engineer

Company
BelNorth Petroleum Corp

Date
March 8, 1985

I hereby certify that the well location shown on this plat was plotted from field notes of actual surveys made by me or under my supervision, and that the same is true and correct to the best of my knowledge and belief.

Sept. 19, 1984

Date Surveyed

Registered Professional Engineer and/or Land Surveyor

Gary D. Roswell
Certificate No.

6689

