

NO. OF COPIES RECEIVED	
DISTRIBUTION	
SANTA FE	<input checked="" type="checkbox"/>
FILE	<input checked="" type="checkbox"/>
U.S.G.S.	<u>2</u>
LAND OFFICE	<input checked="" type="checkbox"/>
OPERATOR	<input checked="" type="checkbox"/>

NEW MEXICO OIL CONSERVATION COMMISSION

RECEIVED BY
APR 26 1985
O. C. D.

Form C-101

Revised 3-85

38-015-25277

5A. Indicate Type of Lease
STATE ☒ FEE ☐

5. State Oil & Gas Lease No.

B-3823

APPLICATION FOR PERMIT TO DRILL, DEEPEN OR PLUG BACK

1a. Type of Work DRILL <input checked="" type="checkbox"/> DEEPEN <input type="checkbox"/> PLUG BACK <input type="checkbox"/>		7. Unit Agreement Name	
b. Type of Well OIL WELL <input checked="" type="checkbox"/> GAS WELL <input type="checkbox"/> OTHER <input type="checkbox"/>		8. Farm or Lease Name Salt-State	
2. Name of Operator Tom L. Ingram		9. Well No. 1	
3. Address of Operator P. O. Box 1757, Roswell, NM 88201		10. Field and Pool, or Wildcat Artesia-On. Grb. SA	
4. Location of Well UNIT LETTER <u>0</u> LOCATED <u>660</u> FEET FROM THE <u>South</u> LINE AND <u>1980</u> FEET FROM THE <u>East</u> LINE OF SEC. <u>5</u> TWP. <u>18-S</u> RGE. <u>28-E</u> NMPM		12. County Eddy	
21. Elevations (Show whether DF, RT, etc.) 3637 GR		19. Proposed Depth 3500	19A. Formation San Andres
21A. Kind & Status Plug. Bond State Wide		22. Approx. Date Work will start Upon Approval	

PROPOSED CASING AND CEMENT PROGRAM

SIZE OF HOLE	SIZE OF CASING	WEIGHT PER FOOT	SETTING DEPTH	SACKS OF CEMENT	EST. TOP
12 1/4	8 5/8	20#	360	300	Circ
7 7/8	5 1/2	14#	3500	600	

Drill to TD, log, run csg., perforate, stimulate, and complete.
BOP will be used.

APPROVAL VALID FOR 180 DAYS
PERMIT EXPIRES 11-1-85
UNLESS DRILLING UNDERWAY
Posted IDI
APR 25 1985

IN ABOVE SPACE DESCRIBE PROPOSED PROGRAM: IF PROPOSAL IS TO DEEPEN OR PLUG BACK, GIVE DATA ON PRESENT PRODUCTIVE ZONE AND PROPOSED NEW PRODUCTIVE ZONE. GIVE BLOWOUT PREVENTER PROGRAM, IF ANY.

I hereby certify that the information above is true and complete to the best of my knowledge and belief.

Signed Tom L. Ingram Title Operator Date 4-25-85

(This space for State Use)

Original Signed By
Mike Williams

APPROVED BY Oil & Gas Inspector DATE MAY 1 1985

CONDITIONS OF APPROVAL, IF ANY:

OIL CONSERVATION DIVISION

STATE OF NEW MEXICO
ENERGY AND MINERALS DEPARTMENTP. O. BOX 2088
SANTA FE, NEW MEXICO 87501Form O-112
Revised 11-1-

All distances must be from the outer boundaries of the Section

Operator Tom L. Ingram		Lease Solt-State		Well No. 1
Unit Letter 0	Section 5	Township 18-South	Range 28-East	County Eddy
Actual Footage Location of Well:				
660.0	feet from the	south	line and	1980.0
				feet from the
				east
Ground Level Elev. 3637.20	Producing Formation Queen, Grayburg, San Andres		Pool Artesia	Dedicated Acreage 40

1. Outline the acreage dedicated to the subject well by colored pencil or hatchure marks on the plat below.
2. If more than one lease is dedicated to the well, outline each and identify the ownership thereof (both as to working interest and royalty).
3. If more than one lease of different ownership is dedicated to the well, have the interests of all owners been consolidated by communization, unitization, force-pooling, etc?

☐ Yes ☐ No If answer is "yes," type of consolidation _____

If answer is "no," list the owners and tract descriptions which have actually been consolidated. (Use reverse side of this form if necessary.) _____

No allowable will be assigned to the well until all interests have been consolidated (by communization, unitization, forced-pooling, or otherwise) or until a non-standard unit, eliminating such interests, has been approved by the Division

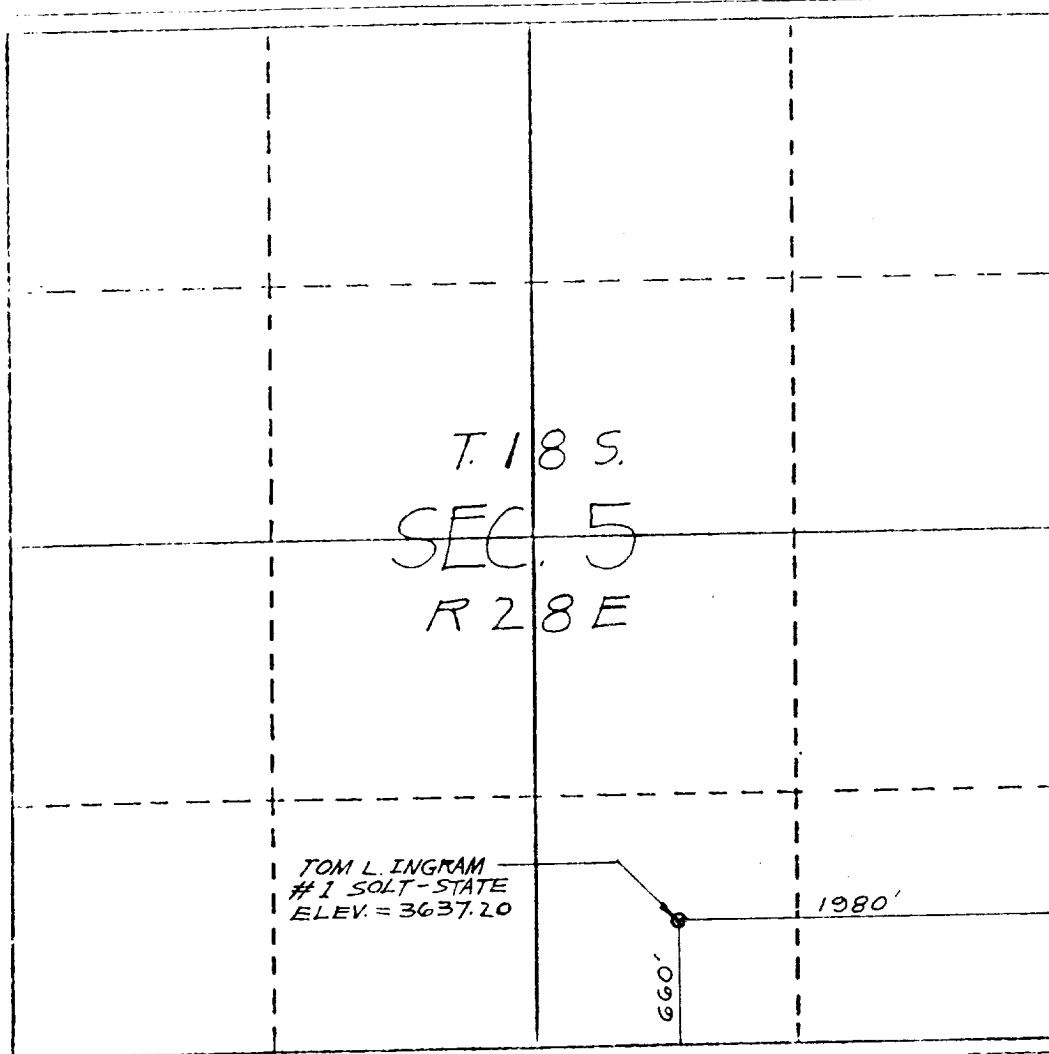

CERTIFICATION

I hereby certify that the information contained herein is true and complete to the best of my knowledge and belief.

Name Tom L. Ingram
Position Operator
Company Tom L. Ingram
Date April 25, 1985

I hereby certify that the well location shown on this plat was plotted from field notes of actual surveys made by me or under my supervision, and that the same is true and correct to the best of my knowledge and belief.

Date 4/25/85
Resident Professional Engineer and/or Land Surveyor
RICHARD B. WRIGHT
Certificate No. 7929