

NO. OF COPIES RECEIVED		
DISTRIBUTION		
SANTA FE	✓	
FILE	✓	✓
U.S.G.S.	✓	
LAND OFFICE	✓	
OPERATOR	✓	

RECEIVED BY  
SEP -9 1985  
O. C. D.  
ARTESIA, OFFICE

5A. Indicate Type of Lease

STATE	<input checked="" type="checkbox"/>	FEE	<input type="checkbox"/>
-------	-------------------------------------	-----	--------------------------

5. State Oil & Gas Lease No.

B-3823

1a. Type of Work DRILL <input checked="" type="checkbox"/> DEEPEN <input type="checkbox"/> PLUG BACK <input type="checkbox"/>		7. Unit Agreement Name	
b. Type of Well OIL WELL <input checked="" type="checkbox"/> GAS WELL <input type="checkbox"/> OTHER <input type="checkbox"/>		8. Farm or Lease Name State AE	
2. Name of Operator Tom L. Ingram		9. Well No. 2	
3. Address of Operator P. O. Box 1757, Roswell, NM 88201		10. Field and Pool, or Wildcat Artesia - Qn, Gr, SA	
4. Location of Well UNIT LETTER <u>F</u> LOCATED <u>2294.48</u> FEET FROM THE <u>North</u> LINE AND <u>2210.68</u> FEET FROM THE <u>West</u> LINE OF SEC. <u>4</u> TWP. <u>18-S</u> RGE. <u>28-E</u> NMPM			
12. County Eddy			
19. Proposed Depth 3500		19A. Formation San Andres	20. Rotary or C.T. RT
21. Elevations (Show whether DF, RT, etc.) 3658.70 GR	21A. Kind and Status Plug. Bond State Wide	21B. Drilling Contractor Tinsley & Son	22. Approx. Date Work will start Upon Approval

SIZE OF HOLE	SIZE OF CASING	WEIGHT PER FOOT	SETTING DEPTH	SACKS OF CEMENT	EST. TOP
12 1/4	8 5/8	20#	360	300	Circ
7 7/8	5 1/2	14#	3500	600	

APPROVAL VALID FOR 180 DAYS  
PERMIT EXPIRES 3-10-86  
UNLESS DRILLING UNDERWAY

Signed Joseph T. Lynn Title Engineer Date 9-6-85  
(This space for State Use)

Original Signed By Mike Williams DATE SEP 17 1985  
APPROVED BY \_\_\_\_\_  
CONDITIONS OF APPROVAL, IF ANY Oil & Gas Inspector

All distances must be from the outer boundaries of the Section.

Operator Tom L. Ingram			Lease State AE		Well No. 2
Unit Letter F	Section 4	Township 18 South	Range 28 East	County Eddy	
Actual Footage Location of Well:					
2294.48 feet from the north		Line and 2210.68		feet from the west	
Ground Level Elev. 3658.70	Producing Formation San Andres	Pool Artesia - Qu, Gr, SA		Dedicated Acreage: 40 Acres	

1. Outline the acreage dedicated to the subject well by colored pencil or hachure marks on the plat below.
2. If more than one lease is dedicated to the well, outline each and identify the ownership thereof (both as to working interest and royalty).
3. If more than one lease of different ownership is dedicated to the well, have the interests of all owners been consolidated by communitization, unitization, force-pooling, etc?

☐ Yes ☐ No If answer is "yes," type of consolidation \_\_\_\_\_

If answer is "no," list the owners and tract descriptions which have actually been consolidated. (Use reverse side of this form if necessary.) \_\_\_\_\_

No allowable will be assigned to the well until all interests have been consolidated (by communitization, unitization, forced-pooling, or otherwise) or until a non-standard unit, eliminating such interests, has been approved by the Division.

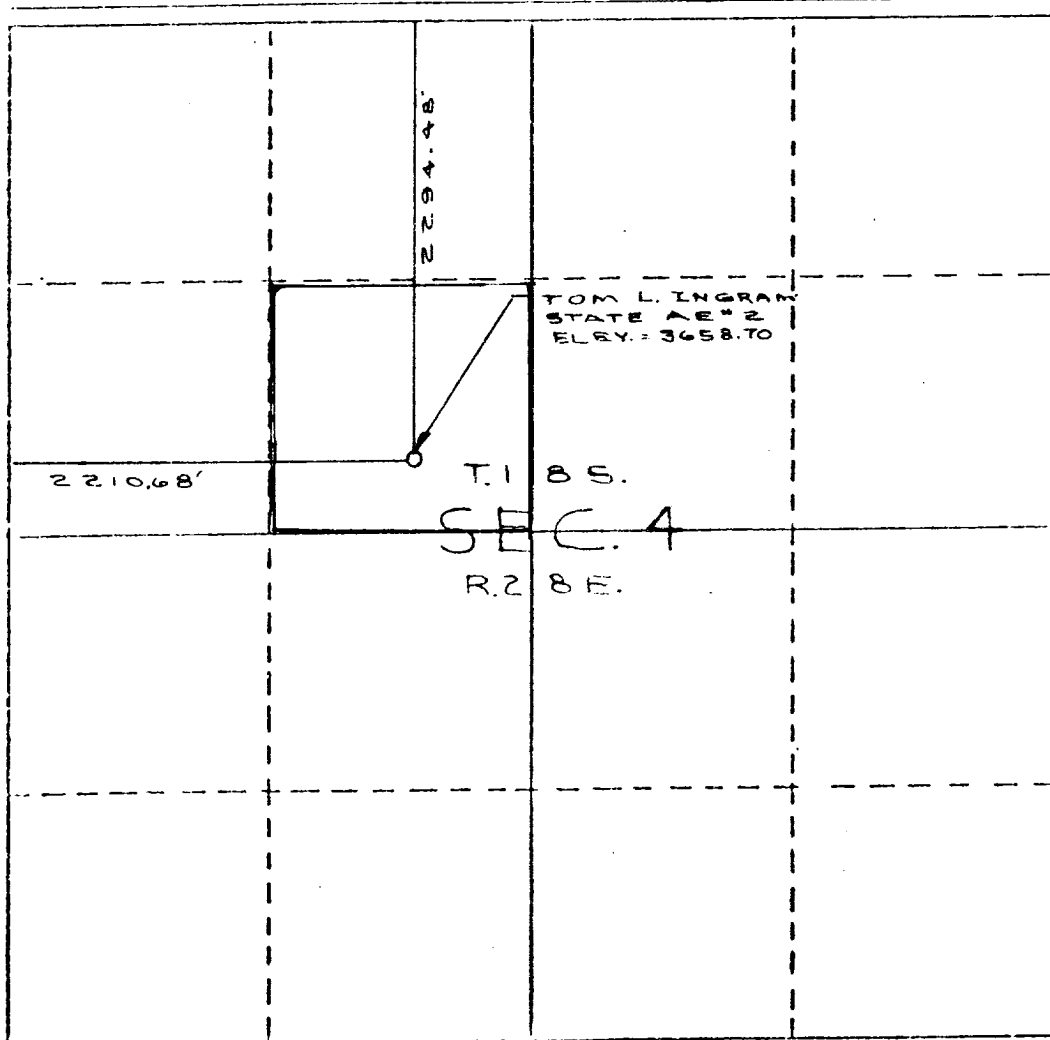

CERTIFICATION

I hereby certify that the information contained herein is true and complete to the best of my knowledge and belief.

Name *Joseph T. Hy*

Position Engineer

Company Tom L. Ingram

Date 9-6-85

I hereby certify that the well location shown on this plat was plotted from field notes of actual surveys made by me or under my supervision, and that the same is true and correct to the best of my knowledge and belief.

Date Surveyed 9/4/85

Registered Professional Engineer and/or Land Surveyor

Certificate No. N. Mex. 7929