

All distances must be from the outer boundaries of the Section.

Operator Ralph Nix		Lease Merri Battery #2		Well No. #2
Unit Letter I	Section 34	Township 18 South	Range 26 East	County Eddy
Actual Footage Location of Well 2280 feet from the South line and 840 feet from the East line				
Ground Level Elev. 3343	Producing Formation Alto Verde	Permit Alto Verde	Dedicated Acreage 40 Acres	

1. Outline the acreage dedicated to the subject well by colored pencil or hatchure marks on the plat below.
2. If more than one lease is dedicated to the well, outline each and identify the ownership thereof (both as to working interest and royalty).
3. If more than one lease of different ownership is dedicated to the well, have the interests of all owners been consolidated by communitization, unitization, force-pooling, etc?

☐ Yes ☐ No If answer is "yes," type of consolidation \_\_\_\_\_

If answer is "no," list the owners and tract descriptions which have actually been consolidated. (Use reverse side of this form if necessary.) \_\_\_\_\_

No allowable will be assigned to the well until all interests have been consolidated (by communitization, unitization, forced-pooling, or otherwise) or until a non-standard unit, eliminating such interests, has been approved by the Division

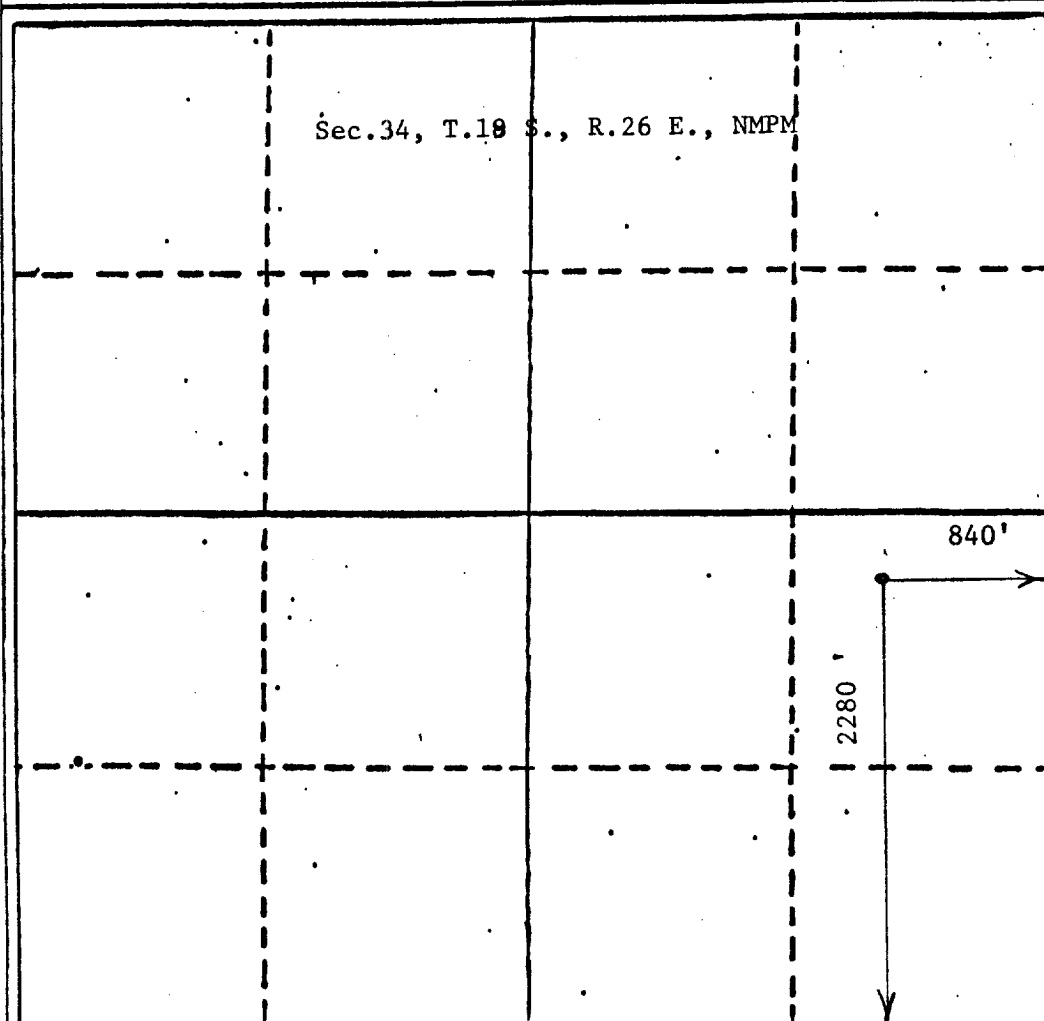

#### CERTIFICATION

I hereby certify that the information contained herein is true and complete to the best of my knowledge and belief.

Name *Ralph Nix*  
Position

Company  
RALPH NIX

Date  
September 30, 1985

I hereby certify that the well location shown on this plat was plotted from field notes of actual surveys made by me or under my supervision, and that the same is true and correct to the best of my knowledge and belief.

JOHN D. JAQUES  
Date Surveyed  
September 26, 1985  
Registered Professional Engineer and/or Land Surveyor  
John D. Jaques, P.E. & L.S.  
Certificate No.  
6290