

NO. OF COPIES RECEIVED	
DISTRIBUTION	
SANTA FE	<input checked="" type="checkbox"/>
FILE	<input checked="" type="checkbox"/>
U.S.G.S.	<input checked="" type="checkbox"/>
LAND OFFICE	<input checked="" type="checkbox"/>
OPERATOR	<input checked="" type="checkbox"/>

RECEIVED BY
P. O. BOX 2088
SANTA FE, NEW MEXICO 87501
DEC -6 1985
O. C. D.
ARTESIA, OFFICE

5A. Indicate Type of Lease
STATE ☒ FEE ☐
5. State Oil & Gas Lease No.
OG-103

APPLICATION FOR PERMIT TO DRILL, DEEPEN, OR PLUG BACK

1a. Type of Work DRILL <input checked="" type="checkbox"/> DEEPEN <input type="checkbox"/> PLUG BACK <input type="checkbox"/>		7. Unit Agreement Name
b. Type of Well OIL WELL <input checked="" type="checkbox"/> GAS WELL <input type="checkbox"/> OTHER <input type="checkbox"/> SINGLE ZONE <input type="checkbox"/> MULTIPLE ZONE <input type="checkbox"/>		8. Farm or Lease Name Kimberly St.
2. Name of Operator Dickson Petroleum, Inc. ✓		9. Well No. #1
3. Address of Operator P.O. Box 50160, Midland, TX 79710		10. Field and Pool, or Wildcat Artesia Qn-Gr-SA
4. Location of Well UNIT LETTER <u>P</u> LOCATED <u>660</u> FEET FROM THE <u>South</u> LINE AND <u>330</u> FEET FROM THE <u>East</u> LINE OF SEC. <u>6</u> TWP. <u>18S</u> RGE. <u>28E</u> NMPM		11. County Eddy
19. Proposed Depth 1800'		19A. Formation Penrose
20. Rotary or C.T. Rotary		
21. Elevations (show whether DF, RI, etc.) 3637' Grd.	21A. Kind & Status Plug. Bond Statewide	21B. Drilling Contractor AFT #1
22. Approx. Date Work will start December 15, 1985		

23.

PROPOSED CASING AND CEMENT PROGRAM

SIZE OF HOLE	SIZE OF CASING	WEIGHT PER FOOT	SETTING DEPTH	SACKS OF CEMENT	EST. TOP
12 1/4"	8 5/8"	24#	300'	300 Sxs.	Surface
7 7/8"	5 1/2-4 1/2"	15.5 - 10.5#	1800'	400 Sxs.	Surface

Plan to spud an Artesia Penrose well December 15, 1985 w/ 12 1/4" bit, set 300' of 8 5/8", 24# surface casing, w/300 Sxs. Class "C" neat. Drill out w/ 7 7/8" bit w/10# brine to proposed depth of 1800'. If commercial shows are present 5 1/2" or 4 1/2" casing will be set w/400 Sxs. Class "C" Neat and circulated to surface. If dry hole, proper plugs will be set as prescribed by NMOC.D.

Posted 12/15/85
AGE, NL -
12-13-85

APPROVAL VALID FOR 180 DAYS
PERMIT EXPIRES 6-10-86
CERES DRILLING UNDERWAY

IN ABOVE SPACE DESCRIBE PROPOSED PROGRAM; IF PROPOSAL IS TO DEEPEN OR PLUG BACK, GIVE DATA ON PRESENT PRODUCTIVE ZONE AND PROPOSED NEW PRODUCTIVE ZONE. GIVE BLOWOUT PREVENTER PROGRAM, IF ANY.

I hereby certify that the information above is true and complete to the best of my knowledge and belief.

Signed Mike Williams Title Agent Date 12-5-85

(This space for State Use)
Original Signed By

Mike Williams

APPROVED BY Oil & Gas Inspector TITLE OIL AND GAS INSPECTOR DATE DEC 10 1985

CONDITIONS OF APPROVAL, IF ANY:

NEW MEXICO OIL CONSERVATION COMMISSION
WELL LOCATION AND ACREAGE DEDICATION PLAT

RECEIVED BY

DEC -6 1985

Form 1-102
Supersedes C-128
Effective 1-1-65

All distances must be from the outer boundaries of the Section

O. C. D.

ARTESIA, OFFICE No.

Operator DICKSON PETROLEUM INC.			Lease Kimberly State		
Unit Letter P	Section 6	Township 18 South	Range 28 East	County Eddy	

Actual Footage Location of Well:
660 feet from the **South** line and **330** feet from the **East** line
 Ground Level Elev. **3637.** Producing Formation **Penrose** Pool **Artesia Queen Gr-San Andres** Dedicated Acreage: **40** Acres

1. Outline the acreage dedicated to the subject well by colored pencil or hachure marks on the plat below.
2. If more than one lease is dedicated to the well, outline each and identify the ownership thereof (both as to working interest and royalty).
3. If more than one lease of different ownership is dedicated to the well, have the interests of all owners been consolidated by communitization, unitization, force-pooling, etc?

☐ Yes ☐ No If answer is "yes," type of consolidation _____

If answer is "no," list the owners and tract descriptions which have actually been consolidated. (Use reverse side of this form if necessary.) _____

No allowable will be assigned to the well until all interests have been consolidated (by communitization, unitization, forced-pooling, or otherwise) or until a non-standard unit, eliminating such interests, has been approved by the Commission.

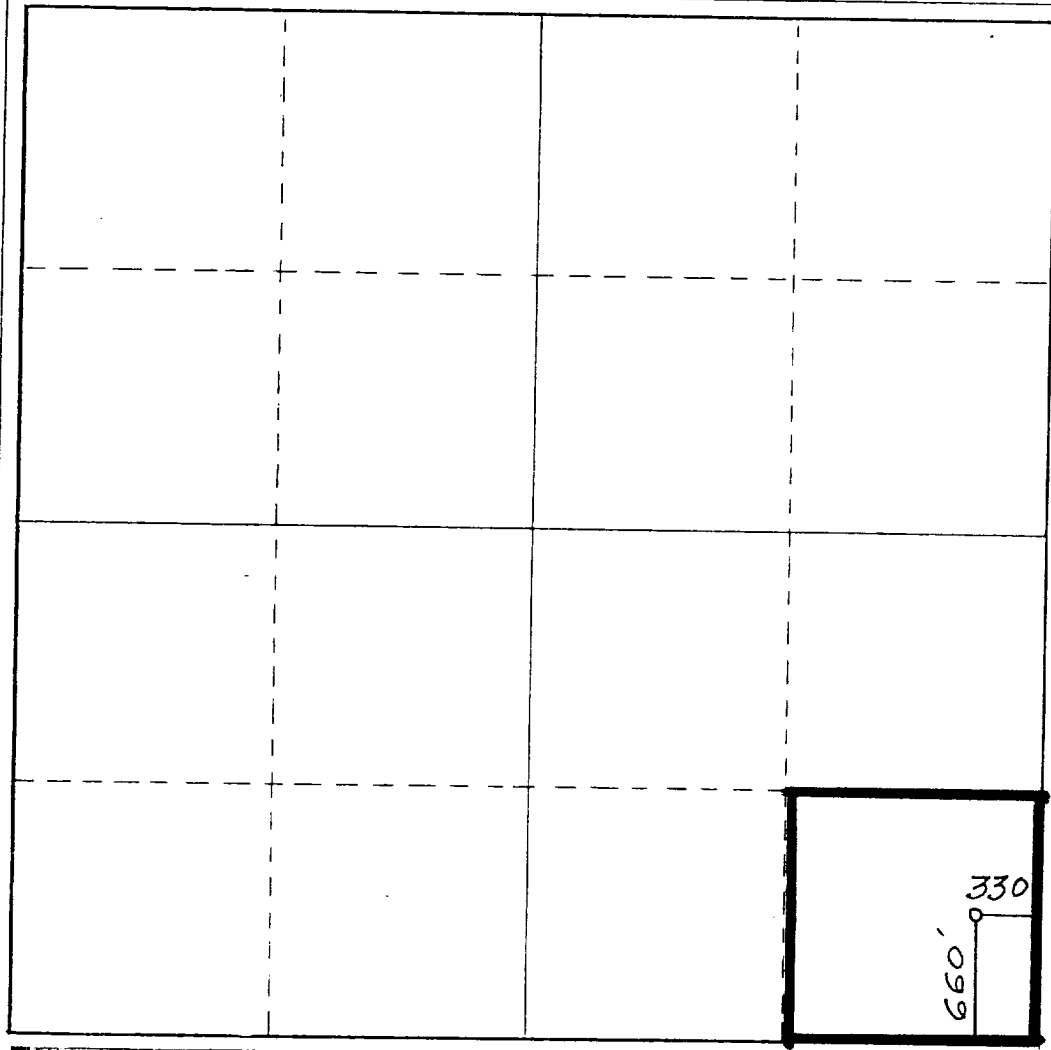

CERTIFICATION

I hereby certify that the information contained herein is true and complete to the best of my knowledge and belief.

Cheri Monk
Name

Cheri Monk

Position
Agent

Company
Dickson Petroleum, Inc.

Date
December 5, 1985

DAN R. REDDY
NEW MEXICO
5412
REGISTERED PROFESSIONAL
LAND SURVEYOR
ENGINEER

Date Surveyed
July 30, 1985

Registered Professional Engineer
and/or Land Surveyor
Dan R. Reddy

Certificate No.
NM PE&LS NO. 5412