

SANTA FE, NEW MEXICO 87501

APPLICATION FOR WELLHEAD
PRICE CEILING CATEGORY DETERMINATION

1. FOR DIVISION USE ONLY:

DATE COMPLETE APPLICATION FILED _____

DATE DETERMINATION MADE _____

WAS APPLICATION CONTESTED? YES _____ NO _____

NAME(S) OF INTERVENOR(S), IF ANY: _____

RECEIVED BY

APR 1 1986

O. C. D.
ARTESIA, OFFICE

5A. Indicate Type of Lease

STATE ☒ FEE ☐

5. State Oil & Gas Lease No.

OG-103

7. Unit Agreement Name

8. Farm or Lease Name

Kimberly State

9. Well No.

#1

10. Field and Pool, or Wildcat

Artesia QN-GR-SA

12. County

Eddy

2. Name of Operator

Dickson Petroleum, Inc.

3. Address of Operator

P.O. Box 50160, Midland, Texas 79710

4. Location of Well

UNIT LETTER P LOCATED 660 FEET FROM THE South LINE

AND 330 FEET FROM THE East

LINE OF SEC. 6 TWP. 18S RGE. 28E NMPM

11. Name and Address of Purchaser(s)

WELL CATEGORY INFORMATION

Check appropriate box for category sought and information submitted.

1. Category(ies) Sought (By NGPA Section No.) _____

2. All Applications must contain:

- ☒ a. C-101 APPLICATION FOR PERMIT TO DRILL, DEEPEN OR PLUG BACK
☒ b. C-105 WELL COMPLETION OR RECOMPLETION REPORT
☐ c. DIRECTIONAL DRILLING SURVEY, IF REQUIRED UNDER RULE 111
☒ d. AFFIDAVITS OF MAILING OR DELIVERY

3. In addition to the above, all applications must contain the items required by the applicable rule of the Division's "Special Rules for Applications For Wellhead Price Ceiling Category Determinations" as follows:

A. NEW NATURAL GAS UNDER SEC. 102(c)(1)(B) (using 2.5 Mile or 1000 Feet Deeper Test)

☐ All items required by Rule 14(1) and/or Rule 14(2)

B. NEW NATURAL GAS UNDER SEC. 102(c)(1)(C) (new onshore reservoir)

☐ All items required by Rule 15

C. NEW ONSHORE PRODUCTION WELL

☒ All items required by Rule 16A or Rule 16B

D. DEEP, HIGH-COST NATURAL GAS, TIGHT FORMATION NATURAL GAS, AND PRODUCTION ENHANCEMENT NATURAL GAS

☐ All items required by Rule 17(1), Rule 17(2) or Rule 17(3), or Rule 17(4)

E. STRIPPER WELL NATURAL GAS

☐ All items required by Rule 18

I HEREBY CERTIFY THAT THE INFORMATION CONTAINED
HEREIN IS TRUE AND COMPLETE TO THE BEST OF MY
KNOWLEDGE AND BELIEF.

Dickson Petroleum, Inc.

NAME OF APPLICANT (Type or Print)

SIGNATURE OF APPLICANT

Title President

Date March 19, 1986

FOR DIVISION USE ONLY

☐ Approved

☐ Disapproved

The information contained herein includes all
of the information required to be filed by the
applicant under Subpart B of Part 274 of the
FERC regulations.

EXAMINED

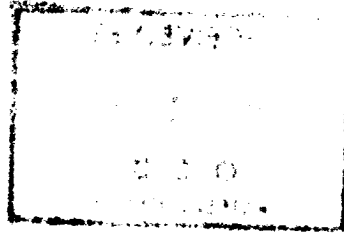

U.S. DEPARTMENT OF ENERGY
Federal Energy Regulatory Commission
 Washington, D.C. 20426

**APPLICATION FOR DETERMINATION OF THE MAXIMUM WELL
 PRICE UNDER THE NATURAL GAS POLICY ACT (NGPA)**
 (Sections 102, 103, 107 and 108) **APR 1 1986**

PLEASE READ BEFORE COMPLETING THIS FORM
O. C. D.
ARTESIA, OFFICE

General Instructions:

Complete this form if you are applying for price classification under sections 102, 103, 107 or 108 of the NGPA. A separate application is required for each well. If any reservoir qualifies for a category which differs from the category applicable to the producing well, separate applications must be made for the producing well and the reservoir. Complete each appropriate item on the reverse side of this page. The code numbers used in items 4.0 and 6.0 can be obtained from the Buyer/Seller Code Book. If there is more than one purchaser or contract, identify the additional information in the space below. Enter any additional remarks in the space below.

Submit the completed application to the appropriate Jurisdictional Agency as listed in title 18 of the CFR, part 274.501. If there are any questions, call (202) 275-4539.

Specific Instructions for Item 2.0, Type of Determination:

<u>Section of NGPA</u>	<u>Category Code</u>	<u>Description</u>
102	1	New OCS Lease
102	2	New onshore well (2.5 mile test)
102	3	New onshore well (1,000 feet deeper test)
102	4	New onshore reservoir
102	5	New reservoir on old OCS Lease
103	—	New onshore production well
107	—	High cost natural gas
108	—	Stripper well

Other Purchasers/Contracts:

<u>Contract Date</u> (Mo. Day Yr.)	<u>Purchaser</u>	<u>Buyer Code</u>
2/10/86	Phillips 66 Natural Gas Company	048285
_____	_____	_____
_____	_____	_____

Remarks:

NEW MEXICO OIL CONSERVATION COMMISSION
WELL LOCATION AND ACREAGE DEDICATION PLAT

RECEIVED
DEC - 6 1985

Form C-102
Supersedes C-128
Effective 1-1-65

All distances must be from the outer boundaries of the Section

Operator DICKSON PETROLEUM INC.		Lease Kimberly State	
Unit Letter P	Section 6	Township 18 South	Range 28 East
Actual Footage Location of Well: 660 feet from the South line and 330 feet from the East line		County Eddy	
Ground Level Elev. 3637.	Producing Formation Penrose	Pool Artesia Queen Gr-San Andres	Dedicated Acreage: 40 Acres

1. Outline the acreage dedicated to the subject well by colored pencil or hachure marks on the plat below.
2. If more than one lease is dedicated to the well, outline each and identify the ownership thereof (both as to working interest and royalty).
3. If more than one lease of different ownership is dedicated to the well, have the interests of all owners been consolidated by communitization, unitization, force-pooling, etc?
☐ Yes ☐ No If answer is "yes," type of consolidation _____

RECEIVED BY
APR 1 1986
O. C. D.
ARTESIA OFFICE

If answer is "no," list the owners and tract descriptions which have actually been consolidated. (Use reverse side of this form if necessary.) _____

No allowable will be assigned to the well until all interests have been consolidated (by communitization, unitization, forced-pooling, or otherwise) or until a non-standard unit, eliminating such interests, has been approved by the Commission.

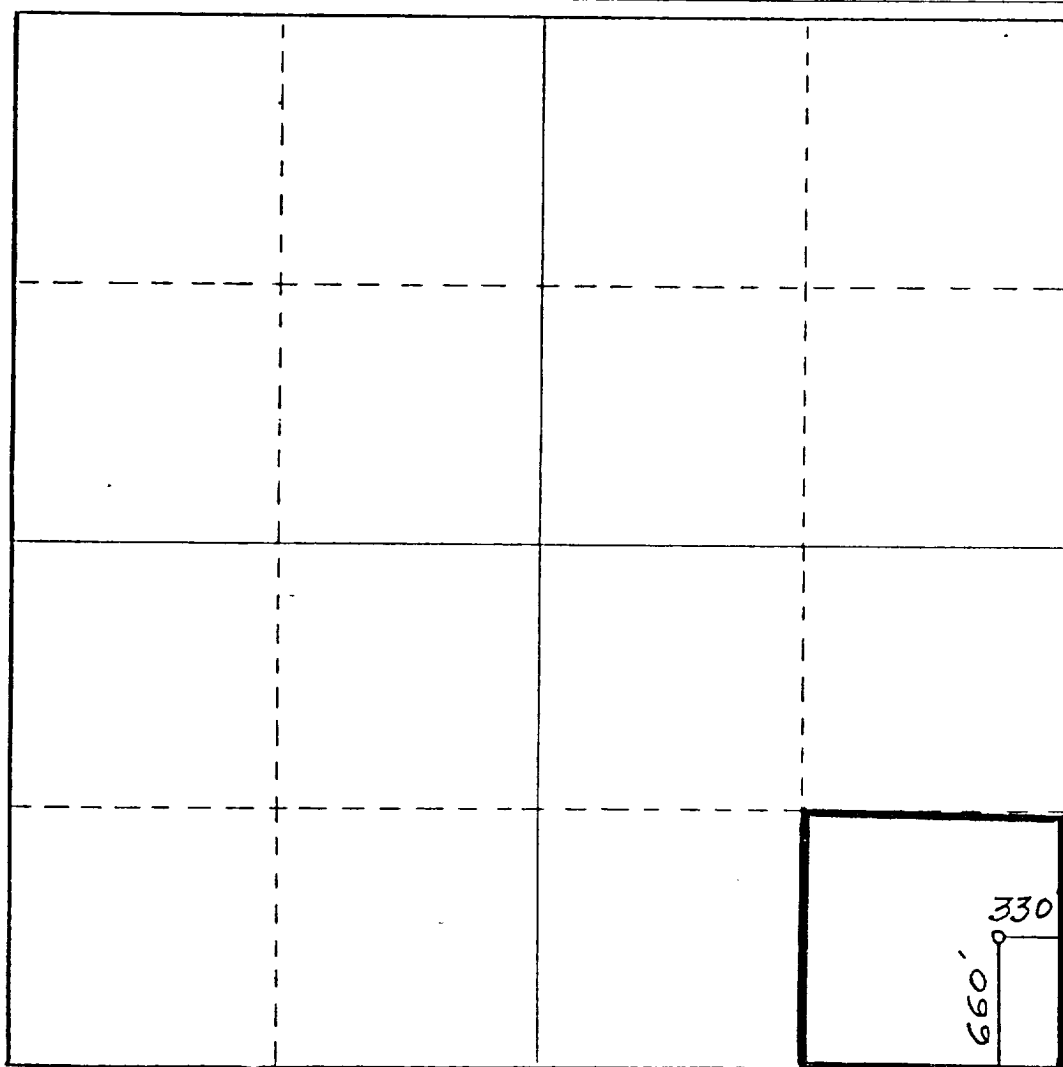

CERTIFICATION

I hereby certify that the information contained herein is true and complete to the best of my knowledge and belief.

Name
Cheri Monk
Position
Agent
Company
Dickson Petroleum, Inc.
Date
December 5, 1985

DAN R. REDDY
NEW MEXICO
5412
REGISTERED PROFESSIONAL ENGINEER
AND LAND SURVEYOR

Date Surveyed
July 30, 1985
Registered Professional Engineer
and/or Land Surveyor
Dan R. Reddy
Certificate No.
NM PE&LS NO. 5412

