

NO. OF COPIES RECEIVED	
DISTRIBUTION	
SANTA FE	/
FILE	/
U.S.G.S.	/
LAND OFFICE	/
OPERATOR	/

SEP 25 '87

O. C. D.

5A. Indicate Type of Lease
STATE <input checked="" type="checkbox"/> REC <input type="checkbox"/>
5. State Oil & Gas Lease No.
LG-4524

APPLICATION FOR PERMIT TO DRILL, DEEPEN, OR PLUG BACK

1a. Type of Work			7. Unit Agreement Name		
b. Type of Well DRILL <input checked="" type="checkbox"/> DEEPEN <input type="checkbox"/> PLUG BACK <input type="checkbox"/> OIL WELL <input checked="" type="checkbox"/> GAS WELL <input type="checkbox"/> OTHER <input type="checkbox"/> SINGLE ZONE <input type="checkbox"/> MULTIPLE ZONE <input type="checkbox"/>			8. Farm or Lease Name		
2. Name of Operator			9. Well No.		
Steve Sell			5		
3. Address of Operator			10. Field and Pool, or Wildcat		
P. O. Box 5061, Midland, Texas 797704			X LOCO HILLS, O, GR, SA		
4. Location of Well			17. County		
UNIT LETTER M LOCATED 467 FEET FROM THE South LINE			Eddy		
AND 467 FEET FROM THE West LINE OF SEC. 16 TWP. 18S RGE. 29E NMPM					
19. Proposed Depth			19A. Formation		20. Rotary or C.T.
3500'			San Andres		Rotary
21. Elevations (Show whether DE, RT, etc.)		21A. Kind & Status Plug. Bond	21B. Drilling Contractor		22. Approx. Date Work will start
3544 GR		One Well	Capstar Drilling		October 15, 1987

PROPOSED CASING AND CEMENT PROGRAM

SIZE OF HOLE	SIZE OF CASING	WEIGHT PER FOOT	SETTING DEPTH	SACKS OF CEMENT	EST. TOP
12 1/2"	8 5/8"	23#	350'	Cir. to Surface	
7 7/8"	4 1/2" - 5 1/2"	10.5 - 15.5	3500'	200 sxs.	

Plan to spud Loco Hills, San Andres test on or before October 15, 1987 with a 12 1/2" bit. Set 350' of 8 5/8" casing, 23# or better, with 30 sxs. of Class "C" Neat. Drill out with a 7 7/8" bit with 10# brine to a depth of 3500' or less. If commercial shows are present, 4 1/2" or 5 1/2" casing will be set with 200 sxs. of Class "C" Neat and circulated to the surface. If dry hole, proper plugs will be set as prescribed by the New Mexico Oil Conservation Division.

Post ID #1
NGW Loc L API
9-30-87

AS LOAN VALID FOR 180 DAYS
PERMIT EXPIRES 3-29-88
UNLESS DRILLING UNDERWAY

ABOVE SPACE DESCRIBE PROPOSED PROGRAM; IF PROPOSAL IS TO DEEPEN OR PLUG BACK, GIVE DATA ON PRESENT PRODUCTIVE ZONE AND PROPOSED NEW PRODUCTIVE ZONE. GIVE BLOWOUT PREVENTER PROGRAM, IF ANY.

I hereby certify that the information above is true and complete to the best of my knowledge and belief.

Signed Bucky Olson Title Agent Date 9-25-87

(This space for State Use)

Original Signed By
Mike Williams
Oil & Gas Inspector

APPROVED BY _____ DATE SEP 29 1987

CONDITIONS OF APPROVAL, IF ANY:

NEW MEXICO OIL CONSERVATION COMMISSION
WELL LOCATION AND ACREAGE DEDICATION PLAT

Form C-102
Supersedes C-128
Effective 1-1-65

All distances must be from the outer boundaries of the Section.

Operator STEVE SELL			Lease Cal-Mon State		Well No. 5
Unit Letter M	Section 16	Township 18 South	Range 29 East	County Eddy	
Actual Footage Location of Well: <div style="display: flex; justify-content: space-between;"> 467 feet from the South line and 467 feet from the West line </div>					
Ground Level Elev. 3544.	Producing Formation SAN ANDRES	Pool Loco Hills-P-Gil-SH	Dedicated Acreage: 40 Acres		

- Outline the acreage dedicated to the subject well by colored pencil or hachure marks on the plat below.
- If more than one lease is dedicated to the well, outline each and identify the ownership thereof (both as to working interest and royalty).
- If more than one lease of different ownership is dedicated to the well, have the interests of all owners been consolidated by communitization, unitization, force-pooling, etc?

☐ Yes ☐ No If answer is "yes," type of consolidation _____

If answer is "no," list the owners and tract descriptions which have actually been consolidated. (Use reverse side of this form if necessary.) _____

No allowable will be assigned to the well until all interests have been consolidated (by communitization, unitization, forced-pooling, or otherwise) or until a non-standard unit, eliminating such interests, has been approved by the Commission.

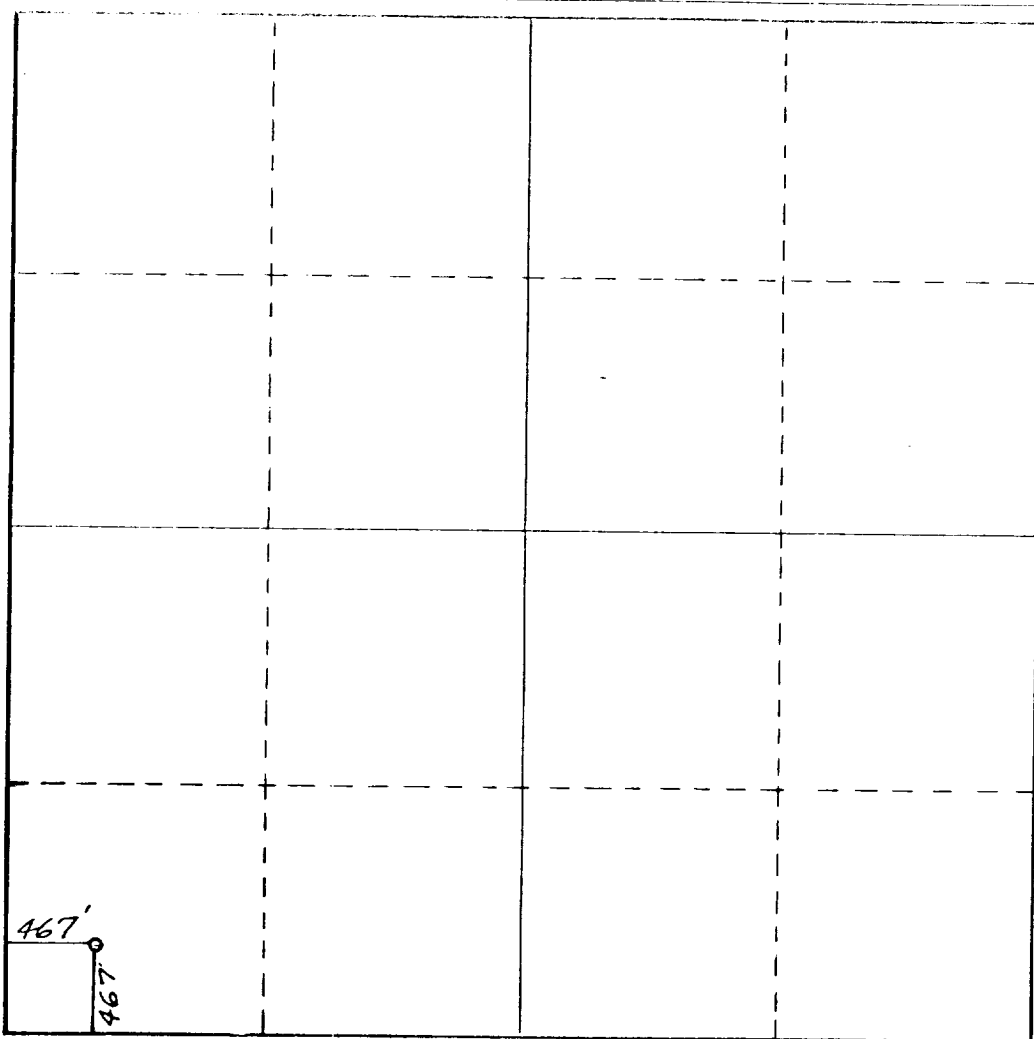

CERTIFICATION

I hereby certify that the information contained herein is true and complete to the best of my knowledge and belief.

Becky Olson
Name

Becky Olson
Position

Agent
Company

Steve Sell
Date

9-25-87

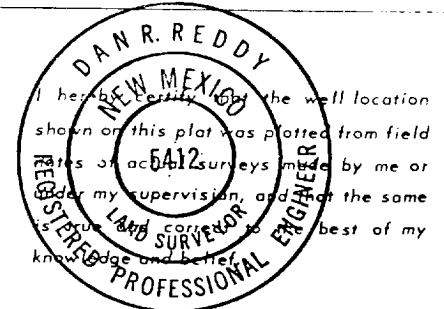

Date Surveyed
September 22, 1987

Registered Professional Engineer
and/or Land Surveyor

Dan R. Reddy
Certificate No.
NM PE&LS NO. 5412

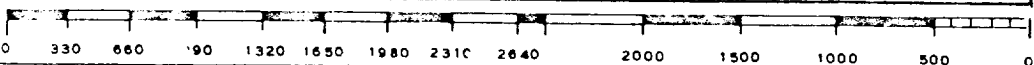

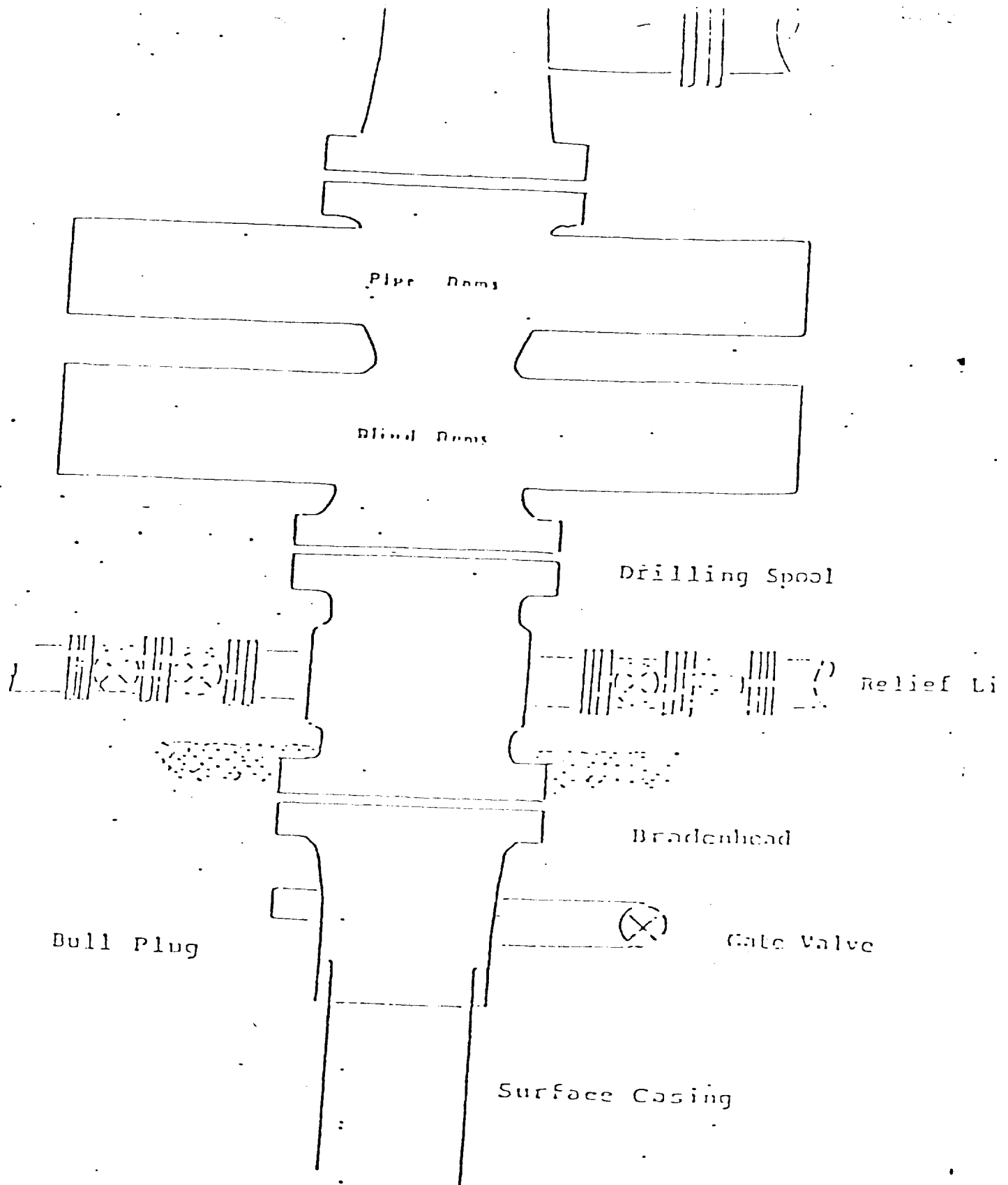

Series 900 Double Gate BOP, rated
at 3000 psi Working Pressure

BLOWOUT PREVENTER ARRANGEMENT

STEVE SELL

CAL-MON STATE #5